FORECAST—Moderate southeasterly winds, mostly fair today, increasing cloudiness tonight and Wednesday with mist or possibly a little light rain.

Sunshine yesterday, 12 hours 36 minutes.

Victoria Daily Times

TIDES

Aug	Time h.m	Ht. ft	Time h.m.	Ht. ft	Time h.m.	Ht. ft	Time h.m.	Ht. ft.
30	0.25	3.4	7.50	6.5	11.45	5.9	17.51	7.9
31	1.34	3.2	10.04	6.5	12.05	6.4	18.24	7.8

Sun sets, 7.02; rises Wednesday, 5.26.

VOL. 93 NO. 51 — VICTORIA, B.C., TUESDAY, AUGUST 30, 1938 —14 PAGES — PRICE FIVE CENTS

Machine Gun Contract To Be Investigated

Mackenzie States Commons Committee Will Report on Bren Order

Toronto Plant Site

OTTAWA (CP)—Hon. Ian Mackenzie, Minister of National Defence, through his secretary announced today the Bren machine gun contract given the John Inglish Company Limited, Toronto, "will be fully reviewed before the House of Commons public accounts committee."

The minister, back at his desk after a month's absence, was besieged with inquiries for an answer to charges made by Lieut.-Col. George Drew in criticism of the Inglis contract for 7,000 machine guns. Mr. Mackenzie was too busy to issue a formal statement, his secretary said, but authorized the announcement there would be an inquiry.

Mr. Mackenzie, it was said, would probably make a fuller statement regarding the contract in a day or so. An official statement on behalf of the Defence Department was made in answer to Lieut.-Col. Drew's magazine article when it was published, but this will be amplified by the minister.

Relax Club Rules

The B.C. government is now expected to go ahead at the coming session of the Legislature with the proposal to open the Liquor Act and change the regulations governing the serving of liquor in chartered clubs.

The plan being considered is to allow clubs to buy liquor direct from the government stores in quantity and serve it to members and their guests.

Under present rules each member of a club is supposed to have a locker and keep in it his own bottle, from which a club steward may serve him.

It is generally recognized that strict enforcement of this rule is difficult and it is regarded as a somewhat cumbersome manner of dealing with liquor in clubs. Reaction to the proposal to ease up on the regulation has been found favorable and the amendment will be submitted to the Legislature next session, it is understood.

New Vancouver Industrial Plan

VANCOUVER (CP)—Vancouver city council today was informed a group of Vancouver and Seattle businessmen were prepared to purchase 59 acres on False Creek flats here, sponsor its development to include more than $1,000,000 in industrial holdings, and to sell 18 acres of the area to the city for park development.

H. W. Givins, spokesman for the group, told the council the plans call for construction of industrial and warehouse buildings and a wholesale fruit marketing centre on another 23-acre tract in the property which will be purchased from Industrial Sites Ltd.

JOSEPH BEDIER DIES

PARIS (CP-Havas) — Death of Joseph Bedier, 74, historian and member of the French Academy, was announced today.

THE WEATHER

VICTORIA, 5 a.m. today—A shallow depression is approaching Vancouver Island from the southwest, and pressure is relatively high in the interior. The weather has been mainly fair and warm but a few light showers are reported on the coast, in northern British Columbia and in Alberta. It has been fine and warm in other parts of the prairie provinces.

Victoria—Barometer, 30.06; temperature, max. 66, min. 48; calm; clear.

Vancouver—Barometer, 30.08; temperature, max. 72, min. 50; calm; clear.

Prince Rupert—Barometer, 30.12; temperature, max. 60, min. 48; wind, 4 miles north; foggy.

San Francisco—Barometer, 29.76; temperature, max. 72, min. 56; wind, 4 miles west; clear.

	Max.	Min.
Victoria	66	48
Nanaimo	72	47
Vancouver	72	50
New Westminster	78	51
Dawson	76	48
Seattle	72	54
Portland	78	56
San Francisco	72	54
Kamloops	78	50
Kelowna	83	48
Penticton	82	48
Vernon	83	48
Nelson	86	
Kaslo	84	50
Calgary	82	46
Edmonton	78	48
Prince Albert	72	46
Moose Jaw	92	54
Qu'Appelle	88	44
Winnipeg	74	50
Toronto	84	56
Ottawa	82	46
St. John	66	46
Halifax	70	50

COMES TO CANADA—Peter Scott, son of the late Captain Robert Falcon Scott, who lost his life in the Antarctic 27 years ago, is in Toronto, where he has just arrived to lead a group of English sailors in international dinghy races. Now 28, Peter is a painter of wild bird life and an Olympic athlete. He lives in an old converted lighthouse off the coast of Lincolnshire, England, near which he is shown above with some of his bird friends.

Prairie Harvest Work Speeded

OTTAWA (CP) — Western Canada harvesting operations are making rapid progress with generally good yields, while rain has delayed work in the east, the Dominion Bureau of Statistics said today in the last of seven telegraphic reports on crop conditions throughout the Dominion.

Also containing the 14th of 15 weekly reviews on conditions in the prairie provinces, the report said almost ideal weather in the prairies had enabled brisk progress in grain crop harvesting. The Manitoba harvest is nearing completion, in Saskatchewan threshing is general and in Alberta threshing will be under way this week.

Grain harvesting in British Columbia was general during the past two weeks of dry weather, with yields somewhat better than expected in view of drought.

About 85 per cent of the wheat crop and 75 per cent of the coarse grains have been cut in Saskatchewan. From 20 to 25 per cent of the wheat crop has been threshed, while threshing of coarse grains has just started. Wide variations in yield and quality of the wheat crop are apparent in early returns.

As a result of ideal weather during the past week, good progress was made in harvesting the Alberta crop. Combines are operating in southern Alberta, but little threshing has been done. Yields are good and wheat is grading high.

Plane at Azores

HORTA, the Azores (AP)—The German seaplane Nordmeer arrived from New York at 2.55 p.m. G.M.T. (4.55 a.m. P.S.T.) today on an experimental trans-Atlantic flight. The maehine left New York at 3 p.m. P.S.T. Monday.

Tax Sales Shrink

VANCOUVER (CP)—Tax collections have been so substantial in Vancouver this year that City Treasurer James L. Armstrong is hopeful that less than 1,000 properties will come under the hammer at the city's tax sales in November.

Stalin Injured In Auto Crash

His German Communist Chauffeur Arrested for Criminal Sabotage

WARSAW (CP-Havas)—Polish newspapers today reported that Soviet Leader Joseph Stalin had been injured in an automobile accident and his chauffeur arrested for "criminal sabotage." The papers said Stalin suffered slight arm injuries.

The accident was said to have occurred while Stalin was en route to his country residence at Gorki in a car driven by the German Communist chauffeur, Erik Schulze.

The chauffeur, it was asserted, lost control of the car and swerved off the road and crashed into a tree after running down and killing a motorcycle guard acting as escort.

Stalin was said to be carrying his arm in a sling.

Japanese Watch Siberia Border

War Minister Says Forces Must Be Increased

TOKIO (AP)—War Minister Seishiro Itagaki called for a strengthening of Japanese forces on the Siberian frontier today and listed the conditions of peace in the Chinese war.

"Our border strength in Manchukuo must be increased," he declared in an interview in the independent, widely-circulating newspaper Nichi Nichi.

"More incidents like Changkufeng (a hill on the Korean-Siberian Manchukuo frontier where Russian and Japanese troops clashed between July 11 and August 11, when a truce was reached) are likely to occur.

"Our border forces have been sacrificed to the fighting in China. They must be replenished, particularly the air force."

Lieut.-General Itagaki, who July 25 predicted a 10-year conflict to conquer the Chinese, expressed doubt that Japan would accept even an unconditional surrender from the Chinese General Chiang Kai-shek and repeated his determination to crush the present Chinese regime.

CLEAR CONDITION

He declared if the Chinese would depose the leader and offer to surrender, Japan would accept only on condition the Nationalist government merge with the present pro-Japanese administrations in Nanking and Peiping.

Even if Chiang should surrender unconditionally, Japan would find it difficult to accept his surrender, the war minister said.

"If the Nationalist government without Chiang yields to Japan, we will insist it join the anti-Comintern (anti-Communist agreement of Japan, Germany and Italy) and merge with the pro-Japanese regimes."

Gen. Itagaki declined to comment whether the capture of Hankow—at present the main Japanese objective and provisional Chinese capital—would be the decisive turning point in the war, but he said that, from a strategic standpoint, China would be handicapped by establishment of another new governmental seat.

He hinted that Chinese participation in a tight economic bloc with Japan and Manchukuo—Japanese-supported state in former Chinese territory—might be another condition of peace.

Sooke Road To Be Improved

Tenders for reconstruction of approximately a mile and a half of the Victoria-Sooke Highway, about four miles out from Colwood, were opened by Arthur Dixon, deputy Minister of Public Works, at the Legislative Buildings this morning.

Five bids were entered for the work, which is to be done between mile 10.85 and mile 12.20 from Victoria.

The tenders were: General Construction Co. Ltd., $19,279.80; E. R. Taylor Construction Co. Ltd., $19,451.88; Associated Engineering Co. Ltd., $19,499.06; Coast Quarries Ltd., $21,494.14; Mannix & Davidson Ltd., $29,045.10.

The contract for the work will be let after analysis of the bids by the engineering department.

MILE IN 10 SECONDS—Above is glimpse of Captain George E. T. Eyston's racing car "Thunderbolt" as it streaked across the salt flats at Bonneville, Utah, like a flash of black lightning at the record-breaking speed of 345.49 miles an hour. Capt. Eyston today saw his fellow Briton, John Cobb, tuning his car "Railton" for an attempt to better that world land speed mark.

Cobb Tests Car 325 Miles an Hour

British Driver in Utah Prepares for World Speed Attempt Thursday

BONNEVILLE SALT FLATS, Utah (AP)—John Cobb, wealthy fur broker from London, who dashes across land at daring speeds because he likes it, sped his racing car over this white course twice today, but postponed an assault on the world land speed record.

Cobb piloted his new creation, "Railton," over the 13-mile straightaway twice, then declared further tests were necessary before he would officially seek the record established here last Saturday by Capt. George E. T. Eyston, retired British army captain.

Unofficially timed at approximately 300 miles per hour on the outward run and at approximately 325 miles per hour on the backward trip, Cobb was below Eyston's mark of 345.49 miles per hour.

Cobb declared the car had performed perfectly.

"I did not expect to surpass the record today," he said.

"I had only driven the car at high speed twice before. There's one thing I'm certain of — the machine has plenty of speed."

TO RUN ON THURSDAY

Cobb said his mechanical crew would overhaul the car and probably be ready for an official assault on the record by Thursday.

Cobb's machine, designed by Reid Railton, English automobile expert, shot fire from its side-exhausts during the runs.

Eyston strolled from a parked car to greet Cobb at the end of the first run. They chatted quietly while mechanics changed all four tires for the return run.

The car, four feet tall and twice that wide, glided over the salt gracefully and at no time appeared to have been pressed to the limit.

The Railton's lightning-like acceleration surprised the few hundred speed fans who had driven many miles to witness Cobb's debut into high speed racing on the flats, 125 miles west of Salt Lake City.

Cobb sacrificed safety features in his car for speed. It has only four tires compared with eight on Eyston's Thunderbolt. Its track clearance is barely four inches and its weight of 7,000 pounds is only half that of Thunderbolt's.

The shark-shaped car develops 2,500 horsepower, however, more per pound than Thunderbolt.

Company Soon to State Intentions

A reply from the British Columbia Electric Railway Company Ltd. to the city's question regarding the company's intentions with regard to removing street rails and repairing roads, can be expected shortly, according to a letter received today from A. T. Goward, vice-president.

"I shall discuss the subject matter of your letter with our president, Mr. Murrin, at an early date, after which the matter can be taken up with the city," the communication stated in part. It was an acknowledgement of the city's query on the track and overhead wire removal issue.

Election Challenge

LONDON (CP)—Renewed challenge to the Chamberlain government to test its foreign policy by calling an immediate election is contained in the annual report of the general council of the British Union Congress which will be presented at the 70th annual meeting September 5 at Blackpool.

U.S. Told of Europe's Moves

British Prime Minister Talks With Ambassador After Cabinet in London Discusses Steps in German-Czech Dispute.

LONDON (CP - Havas) — Joseph Kennedy, United States ambassador, conferred with Prime Minister Chamberlain and Sir Nevil Henderson, British ambassador to Germany, shortly after the emergency meeting today to discuss the international situation.

ROOSEVELT HEARS REPORTS

WASHINGTON (AP)—President Roosevelt and State Secretary Hull conferred today on the crisis in central Europe. Mr. Hull also talked with advisers in the European division of the State Department.

The concensus at the department was that Europe is passing through a real crisis which may come to a head about the time of the German Nazi Party meeting at Nuremberg within a fortnight.

To Negotiate On Health Plan

Insurance Commission To Seek Formula With Doctors

New negotiations with the medical professior to seek some formula under which a health insurance scheme can operate in British Columbia will be opened by the B.C. Health Insurance Commission, it is understood at the Legislative Buildings.

Following the action taken at last week's Liberal convention urging the operation of health insurance, coupled with last year's favorable vote on the plebiscite, the government intends to try and reach a settlement with the doctors.

The commission, it is reported, is ready to discuss with the doctors a straight fee basis for their remuneration in health insurance cases. The original plan, rejected by the doctors, included a capitation allowance of so much per year for each insurance patient coming under a doctor's care.

Another question to be settled is the medical care of indigents, which proved a major stumbling block in previous negotiations. Indigents, who could not make any contributions, could not be included in an insurance scheme, the government feels, but recognizes that the doctors cannot be expected to treat them without payment.

Some arrangement outside the insurance plan is suggested as a means of meeting this problem.

DEATHS IN STORM IN NORTH MEXICO

Nine Known Killed and Hundreds Homeless in Monterrey District

MONTERREY, Mexico (AP)—Nine persons were known dead and hundreds of families were homeless in this northeastern Mexico industrial centre today as an aftermath of a hurricane that swept inland from the Gulf of Mexico.

The gale brought torrential rains to this area—nine inches in 36 hours—and sent creeks and rivers on sudden rises. Eight of the listed dead were motorists caught in the flooding streams.

The toll in life and property loss is expected to be multiplied several times when reports are received from Ciudad Victoria, 100 miles southeast, which still is isolated.

Jose C. Plowell, city editor of El Porvenir, Monterrey newspaper, said it was believed the storm here "was mild compared with the havoc wrought at Ciudad Victoria," more directly in the path of the hurricane.

Military and municipal authorities concentrated on providing shelter for the homeless, many of whom were injured or ill. Public buildings offered temporary haven.

Plowell said no deaths had been reported among tourists, "but there apparently were many tourists caught in the storm on the road to Mexico City and Ciudad Victoria."

This city, which claims 500 factories and a population of 40,000, is 175 miles from the gulf.

France Speeds Defence Works

Factory Hours Lengthened; Army Manoeuvres Near Border

PARIS (AP)—While motorized units of the French army began manoeuvres close to the German border, the cabinet today formally ratified a decree increasing the hours of labor in national defence industries.

The measure was signed by President Lebrun and every member of Premier Edouard Daladier's cabinet as a symbolic act to show France's determination to carry out her treaty obligation to Czechoslovakia if necessary.

The decree gave the government virtual power to mobilize French industry for war. It immediately lengthened working hours in national defence factories, in public services and in plants working for "the public safety," and at the same time it gave the government the power to abandon the 40-hour week in every industry in France if necessary.

SURPRISE TO PEOPLE

The application of the measure to "public safety" industries and the public services came as a surprise, as did its stipulation for application, if deemed necessary, to all the nation's industries.

Passage of the decree came during a cabinet meeting in which Foreign Minister Georges Bonnet told the ministers the latest developments in the central European crisis.

A communique announced the cabinet unanimously approved the declarations of Bonnet and the precise definitions which he formulated concerning French policy as well as instructions he sent in this regard to our representatives abroad.

The communique did not specify the nature of these instructions.

Strong British Support to France

Havas Says Republic Will Be Given Fullest Aid. If German Outbreak Comes

PARIS (CP)—A Havas News Agency dispatch from London today quoted "an authoritative spokesman" as stating the British cabinet in emergency session decided unanimously to support France if that nation goes to the aid of Czechoslovakia in the event of a German attack.

The spokesman added, Havas reported, that Prime Minister Chamberlain and Foreign Secretary Lord Halifax were given a free hand to inform Germany of the decision and to continue their efforts to solve the difficulties between Berlin and Praha.

Norma Shearer Recovers

NEW YORK (AP) — Norma Shearer, Montreal-born motion picture actress, left the Mount Sinai Hospital today saying: "I feel fine. I'm no longer under the doctor's care."

She entered the hospital last week merely for a rest.

Britain Calls On Reich to Ease Tension

German Navy At Manoeuvres

World Learns Ships Exercising in North Sea; British Fleet Out Sept. 6

BERLIN (AP)—Germany's rebuilt navy is holding manoeuvres in the North Sea, it was disclosed today while preliminary army manoeuvres continued in various parts of the country and Chancellor Hitler inspected fortifications along the French and Swiss borders.

The fleet manoeuvres began last Friday and may last until the middle of September, the Navy Ministry said. They were described as "routine." The number of units participating was not divulged.

(The British Home Fleet has been ordered to leave English ports September 6 for northern Scotland to put on war games in the North Sea. The fleet will not return to its bases in the south of England until November. The manoeuvres were described in London as routine exercises, such as are held three times a year.)

Berlin families with sons in the army have received letters informing them their sons who normally would finish their two-year training course October 1 will not be discharged until the end of October, "and maybe later."

Foreign military experts believe Germany wants to keep the outgoing class under arms until the new class starts drill November 1.

POLES SEE BRITAIN AS KEY POWER

Hitler's Reich Weaker Than Germany of 1914, Says Warsaw Paper

WARSAW (CP-Havas)—Chancellor Hitler's Nazi Reich is weaker than the Germany of 1914, and has less chance than the German Empire of emerging victorious from a new European conflict, the newspaper Illustrowany Kurjer Codzienny (Liberal) said today.

Polish political circles and the press showed concern over the possibility of hostilities between Germany and Czechoslovakia. Polish opinion agred Great Britain's attitude was the key to the entire situation.

"Great Britain has no engagements in Czechoslovakia, but she has engagements for the defence of European peace," said the semiofficial Gazeta Polska. "Her policy is not anti-German because good Anglo-German relations are a condition of universal peace."

The Illustrowany Kurjer Codzienny expressed regret that Poland's attitude toward the Czecho-Slovakia-German dispute "was misunderstood abroad, where an effort is being made to give the impression that we (Poland) secretly sympathize with Germany's aggression plans.

"Morally, Poland is at the side of the entire world against aggression, and against the Teutonic crusading spirit. Poland wants to see the peace of Europe assured."

Seiner Sinks, Crew Is Safe

Skipper and Indian Crew Of Newcastle No. 9 Land At Pachena Bay

Striking a rock while proceeding in dense fog late last night between Pachena Bay and Pachena Point, en route from Banfield to Vancouver, the salmon seiner Newcastle No. 9, a motor driven vessel of 14 tons, overturned and sank.

Capt. Herbert Cook and his Indian crew of six men, who at first were believed to have been lost, succeeded in launching a lifeboat and safely reached Pachena Bay at 12.30 this morning.

The boat was operated by the Greencove Salteries of Kildonan, west coast of Vancouver Island.

The Banfield lifeboat was ordered to proceed to the scene to investigate and take the crew to Banfield.

Reported Cabinet Decided on Final Demand to Hitler

Strong French Steps

By the Associated Press

Great Britain and France today took emergency action to prevent war in Europe and at the same time prepared to meet the conflict if it comes.

The cabinets of the two countries, meeting simultaneously in the midst of the heaviest war clouds since 1914, gave unanimous approval to steps already taken by their foreign ministers in the Czechoslovak crisis and agreed on policies to be followed in the future.

These policies were not disclosed, but it was believed the British ministers decided to make a calm but firm final demand Germany halt the campaign of hate against Czechoslovakia and co-operate in efforts to settle the Czechoslovak minority problem.

BALKAN ATTITUDE

From the Balkans came support for what Britain has been trying to impress on Hitler—that he cannot count on any central European ally, with the possible exception of Hungary, if war comes.

Officials of Roumania and Jugoslavia, while denying they had given any warning to Germany, indicated their sympathies were with Czechoslovakia, with which they are linked in the Little Entente.

Mr. Chamberlain had Sir Nevile Henderson, British ambassador to Germany, attend today's conference of ministers in London—a rare procedure. Sir Nevile was expected to remain in the capital several days before taking Britain's final word back to Berlin.

A score of police controlled a crowd milling in narrow, dead-end Downing Street as the ministers left. The spectators intently watched the faces of the ministers as if trying to read there the answer to the question in all minds. War or peace?

Informed persons said France and Britain were in close consultation and Charles Corbin, French ambassador to Britain, would arrive tonight from Paris for a conference with Viscount Halifax. It was believed he would bring a report of decisions of the French cabinet.

By J. F. SANDERSON
Canadian Press Staff Writer

LONDON—Members of the Chamberlain cabinet today agreed at an emergency meeting what steps will be taken to avert a European war.

For 2¾ hours the ministers discussed the Czechslovak crisis, listened to a full report on the central European situation by Viscount Halifax, Foreign Secretary, and heard Sir Nevile Henderson, ambassador to Germany, give his impressions of Chancellor Hitler's intentions.

At the end of the meeting an official communique was issued which read, in part:

"The Foreign Secretary made a full report of the international situation and at the conclusion of the meeting the ministers expressed entire agreement with the action already taken and the policy to be pursued in future. No further meeting was arranged, but the ministers will be remaining within reach of London."

NOTE FROM PREMIER

As the cabinet ministers left No. 10 Downing Street reports still persisted Prime Minister Chamberlain will write a semi-personal note to Chancellor Hitler of Germany, who has become the keyman of the whole crisis, the only man who can make decisions on behalf of the autonomy-seeking Sudeten German minority of Czechoslovakia. There was no official confirmation of this report.

Mr. Chamberlain will leave tonight for Balmoral, Scotland, to make a full report to the King.

It was stated officially full reports of the whole international crisis had been sent to Ottawa and that the Canadian government was being kept fully aware of the rapidly-changing picture.

KENT'S
1939
RCA VICTOR
PUSH-BUTTON
RADIOS
KENT'S Ltd.
641 Yates Street

Sham Battle in Ontario Extended

By CAPT. W. W. MURRAY, M.C.
Canadian Press Staff Writer

SCHOMBERG, Ont. (CP)—The mimic warfare now in progress in central Ontario, participated in by all the permanent force troops east of Manitoba, is extending over an area of nearly 800 square miles.

With tanks, anti-aircraft guns and new type mortars, cavalry, infantry and artillery, the troops are engaging in manoeuvres under war service conditions.

The troops left their bivouacs near this village, 35 miles northwest of Toronto, at 6 o'clock this morning. The intention was to move them back in the direction of Camp Borden, but this time they had the assistance of the mechanical transport to give them lifts on the way.

Yesterday they covered the 45 miles from Camp Borden to Schomberg, being conveyed in three lifts a distance of 30 miles and marching the rest. Today they have changed their character. They were not now the Northland force moving south along their lines of communication, but the Southland force moving north and confronted by an enemy imbued with the full purpose of bombing them from the air.

The Southlanders also had to fight tanks and other armored vehicles.

Trudging back through Schomberg, the troops swung to the west immediately north of the village and took the gravel road leading to Black Horse. Thence they turned north again, to fight their way to Tottenham. At that village the Southlanders, subjected to attacks all the way, were to bivouac on the racetrack.

Suffered for Raid

NEW YORK (AP)—A New York policeman who was "broken"—reduced in rank from a plainclothesman to a uniformed "harness bull," after he had raided a "Dutch" Schultz policy bank—was called to the witness-stand by the state today in the conspiracy trial of Tammany District Leader James J. Hines.

Previous witnesses testified Hines, as the alleged political "fixer" for the Schultz racket syndicate, used his influence to cause the transfer of persistent police raiders to outlying districts.

The patrolman, Raymond B. Stilley, testified he raided a "drop" station of a Schultz controlled policy bank when he was a member of Chief Inspector John J. O'Brien's squad in 1933.

MAN SELLS DENTAL GOLD

PARKERSBURG, W.V. (AP)—A man strode into a used car lot and borrowed a hammer, smashed his dental plates and removed the gold. "Thanks," he said. "I'm a little hard pressed, and I'm taking the gold to hock it."

AUGUST FURNITURE SALE
BED OUTFIT—Walnut steel bed with strong cable, spring-filled mattress. All sizes. Complete $19.95
CHAMPION'S LTD.
717 FORT STREET

SEE THE NEW "DIANA" OIL RANGE IN OPERATION
Price $139.50 Installed
Coast Hardware
1418 DOUGLAS ST.

Moneysaving Values Every Day
AT
SAFEWAY
PIGGLY WIGGLY
7 Stores to Serve You

London Studies New Czech Plans

LONDON (CP)—Eighteen of the 22 ministers attended today's session of the British Cabinet at which the German-Czech dispute was discussed. Those not present were Lord Hailsham, Lord President of the Council; Lord Stanley, Dominions Secretary, who is in Canada; Dr. E. L. Burgin, Transport Minister, and the Marquess of Zetland, Secretary of State for India and Burma.

The latest proposals of the Czechoslovak government to meet the Sudeten German demands have not been made public so far and there is even some doubt if Hitler knows the terms.

There was no indication of when Sir Neville Henderson is returning to Berlin, but perhaps it will not be until the week-end. He will have then received instructions drawn up at today's meeting and reviewed by the King.

Lord Halifax, Foreign Secretary, gave his colleagues an outline of new proposals which the Czechoslovak government is about to present to the Sudeten Germans as a possible basis for solution of their quarrel. Authoritative British sources said the proposals were "reasonable."

Scores of people lined Downing Street to catch a glimpse of the cabinet members. As they assembled, it generally was believed Mr. Chamberlain would send Chancellor Hitler of Germany a semi-personal note urging moderation and conciliation to permit Viscount Runciman a free hand to mediate Czechoslovakia's quarrels with its Sudeten German minority.

According to diplomatic circles, Hitler is being pressed on two sides — extremists want him to waste no more time and give orders to his mobilized army to march into Czechoslovakia, while moderates warn him of the impossibility of winning a war and advise caution.

It is reported here Hitler has not made up his mind which advice to follow and the whole policy of the British government is to guide him along the path of peace. A note from Mr. Chamberlain catching the German Chancellor with an open mind might swing the scales away from a general European war, it was argued.

No Balkan Warning to Reich

BELGRADE, Jugoslavia (AP)—Responsible officials in Belgrade and Bucharest denied today the foreign offices of Jugoslavia and Roumania had issued warnings to Germany not to invade Czechoslovakia.

Privately, however, these officials indicated the sympathies of the two nations were on the side of Czechoslovakia.

One official asserted that in the event of an armed conflict between Germany and Czechoslovakia the Balkan countries intended to remain neutral.

A source close to Premier Milan Stoyadinovitch of Jugoslavia said his plans to form a "united states of the Balkans" were well advanced and realization was likely in case of a European war.

It was explained the present Balkan entente was a foundation for such a union in which 55,000,000 Jugoslavs, Roumanians, Turks and Greeks would form a "solid political, economic and military wall" against invasion of the Balkans.

It also was expected in Jugoslav diplomatic circles that Bulgaria would not repeat "her Great War mistake" by joining Germany in the event of another war.

SPANISH BATTLES

HENDAYE, France (AP)—The Spanish government reported today its troops in southwestern Spain were pounding holes slowly in the insurgents' Estremadura front.

The insurgent offensive on the Ebro front, northeast Spain, apparently was stalled momentarily. A government communique said attacks there were repulsed and the insurgent communique did not even mention the Ebro front.

ANNOUNCEMENTS

Marion MacGovern, teacher pianoforte-theory, reopens studio September 6, 3147 Quadra Street. Phone G 2678. •••

Sidney Hotel, Sidney, B.C., now serving fried chicken dinners every day, 75c. Try it once, you'll come again. •••

EXPERT SHOE REPAIRING
One Grade—the Best
Pantown Dye Works
Phone E 7133

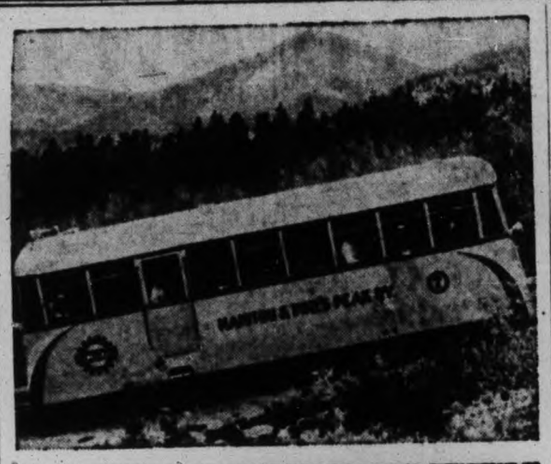

PIKE'S PEAK VETERAN RETIRED—Many a wide-eyed tourist has been toted up Pike's Peak on the famous cog railroad, with tilted steam locomotives, like that in the lower photo, furnishing the power. But streamlining has caught up with the Rockies and the old engines have given way to three very modernistic, 50-passenger cars, like that in top picture. One of the old-time engines, which have been used for 50 years, will be placed atop Cheyenne Mountain, facing the Peak, as a monument.

Reich Protest Sent to Praha

BERLIN (AP)—Nazi officials fixed their attention today on the emergency session of the British cabinet, contending Great Britain had organized a "dramatic build-up" to put blame on Germany should the Czechoslovak-Sudeten German minority negotiations break down.

"A latent crisis is threatening to become acute," said the Diplomatisch-Politische Korrespondenz, semi-official organ of the Foreign Office, which complained Czechoslovakia had done nothing concrete to give the Sudeten Germans their rights.

It was announced the German charge d'affaires in Praha had lodged a second protest against "new and unheard-of insults" to the German imperial army in the daily newspaper, Moravsko-slezski Denik.

He was said to have demanded immediate action against officials of the paper to prevent continuation of the "slanderous poisoning hatred against Germandom."

A similar protest was made Saturday.

The paper said German soldiers, on conquering the French city of Lille, during the Great War, acted "not like soldiers but like beasts."

CONFLICT NOT WANTED

The presence in London of Sir Nevile Henderson, British ambassador to Berlin, to give a personal report of German feeling, intensified interest here in the British cabinet deliberations.

The newspaper Deutsche Allgemeine Zeitung, however, asserted: "No one wants a conflict, and if plan number three (of the Czechoslovak government on minorities) gives Germans their rights, no English minister will need to think about such an eventuality."

The paper referred to the warning speech Saturday by Sir John Simon, Chancellor of the Exchequer, that Britain might have to participate in the event of war.

Chancellor Hitler continued his inspection of Germany's border fortifications, and was expected to visit all such military zones from Aachen, near the Belgian frontier, south to near Basel, Switzerland.

Czechs Guard Against Clashes

PRAHA (AP)—While the British cabinet considered grave questions affecting peace, the Czechoslovak cabinet settled down today to the Sudeten German dispute, which it treated as a domestic affair.

The capital took the attitude that the broad international aspects of the problem were beyond its scope, but that its contribution to finding a way out of the difficulty which disturbs Europe was a speedy adjustment of the minorities issue.

Meanwhile officials ordered police in Sudeten German areas to keep alert, discreet watch against a recurrence of brawls that could be magnified to serious proporations. Nothing of serious character had occurred yet, officials said, but there were a dozen tavern brawls in as many communities last night.

The Cechoslovak minister met at Kilowart Place to discuss their new plan to meet the demand of 3,500,000 Sudeten Germans for territorial autonomy.

The foreign office said the plan has not yet been submitted in its entirety to the Nazi-supported Sudeten German Party, but that Konrad Henlein, the Sudeten Germany leader, knew its broad features.

The Sudeten Germans justified their delay in making known their attitude toward government negotiations with the comment they could not say yes or no to proposals unknown to them.

But it was known that Viscount Runicman, unofficial British mediator in the minorities dispute, hoped he would get some hint from Henlein today or tomorrow as to whether the general trend of the reforms being considered by the state might be acceptable.

Japanese Lost 6 Planes, Say Chinese

CANTON (AP) — Nineteen Chinese planes were said by Chinese officials Tuesday to have shot down six Japanese bombers near Shuikwan, on the Canton-Hankow railway in northeastern Kwangtung province.

The Chinese planes, the first reported in Kwangtung in some time, swooped down from a high altitude, officials said, and surprised 30 Japanese bombers and pursuit ships participating in a raid.

The Chinese planes were described as of Soviet Russian make.

Headless Body Found in Seine

PARIS (AP)—Detectives working to establish the identity of a headless and legless body fished from the Seine River near Meulan reported today two members of the International Workers' (Trotskyist) Party said it appeared to be that of Rudolf Klement, Leon Trotsky's former private secretary. Klement disappeared July 13, leading party officials to charge he had been kidnapped by Soviet agents.

Madame Jeanne Lacroix, however, identified the body as that of her brother Pierre Madiec.

Officials were relucant to accept either identification.

Bombs Kill Many

LONDON (CP-Havas)—Japanese airplanes killed or wounded nearly 1,000 civilians yesterday in a raid on Kingshan, 100 miles northwest of Hankow, the Chinese embassy here was advised tonight by cable. More than 200 bombs were dropped in the raid, the message from the Chinese government said.

Defence Tasks Grow, Says Mackenzie

Canada Must Not Depend on Others for Defence, Declares Minister

TORONTO (CP)—Canada must not rely on her neighbor or sister nations to pay the premium on her national insurance, Hon. Ian Mackenzie, Minister of National Defence, declared last night.

President Roosevelt's "noble declaration" assuring aid if an invader threatened Canada only increased, rather than lessened, Canada's own responsibility, the minister asserted in an address at a Crown Life Insurance Company convention dinner.

In these disturbed times, insurance was not only for the individual but for the community and for "that entity which is the Dominion of Canada," he said. In these days of swashbuckling gangsters, surely we cannot afford to be still."

He held the mother country had always borne the brunt of maintaining the empire. Her people were now taxed to the limit, arming to the teeth, "sleepless sentinels on the frontiers of freedom." There was "nothing more magnificent in history."

U.S. URGED TO DEPORT BRIDGES

WASHINGTON (AP)—Chairman Dies, Democrat, Texas, of the House committee instigating un-Americanism demanded today Secretary of Labor Perkins resume deportation proceedings at once against Harry Bridges, C.I.O., maritime leader on the west coast.

"Your file discloses a number of depositions of witnesses who testified Harry Bridges was a member of the Communist Party," Dies wrote Miss Perkins after studying labor department records.

"Your file also discloses ample evidence the Communist Party of the United States advocates and teaches the overthrow of the United States government by force and violence."

Declaring he could find no justification for postponing the case, Dies said delay might place witnesses out of reach, if this had not already happened.

New Study of Juvenile Crime

TORONTO (CP) — Juvenile delinquents were termed the "most important problem confronting police in North America," as nearly 1,000 police officers compared notes today at the International Police Congress here.

Police Commissioner Joseph F. Timilty of Boston told delegates the juvenile crime rate was increasing due to economic conditions.

"You will find, unfortunately, in a large measure, the causes of delinquency may be traced to the parents," he said.

Divorces, the wrong movies, and books all might be factors in misdirecting the pent-up energy in every child, he said.

Warehouses Close

SAN FRANCISCO (AP)—An apparent general closing of the dry goods branch of the warehouse industry was under way today as the city's labor strife neared a crisis comparable to the 1936 maritime strike.

Five of the seven member plants of the Association of San Francisco Distributors were closed today, and suspension of operations by the other warehouses later today was regarded as likely.

Plane Battles Along Yangtze

SHANGHAI (CP) — Behind severe air bombardments, Japanese troops engaged today in two flanking movements designed to blast Chinese defenders from strategic points blocking the Japanese advance up the Yangtze River toward Nanchang.

Other Japanese forces marched from Juichang to co-operate with troops on the shore of Lake Poyang in a V-shaped flanking movement aimed at the capture of the 90-mile railroad between Kiukiang and Hanchang, a Chinese air base.

KIDNAPPED MAN FREED

CHICAGO (AP)—Julius Borgeson, missing laundry owner, returned home last night six hours after his wife had signed a contract with a union which had been picketing his place of business since August 16. Borgeson, who disappeared last Friday, was suffering from exhaustion and was under the influence of narcotics. He said three men took him to a lakeside cottage. He declared they gave him doped water and hypodermic injections.

U.S. Power Trust Invasion Feared

Roosevelt's Warning to Canada Aimed at Mellon-Morgan Interests

By NORMAN MacLEOD

OTTAWA — When President Roosevelt, in his speech at Ivy Lea, referred to the possibility of a United States group gaining the power to "determine the economic fate" of a large area of both the republic and the Dominion, he was warning Canada against the continued expansion across the border of the Mellon and the Morgan interests.

Although no names were used by the United States chief executive, Parliament Hill recognizes the identity of the groups at which he was hinting. The reason is that the warning is nothing new. Ever since Premiers Hepburn and Duplessis sought to manoeuvre the federal ministry into permitting the export of power to the republic, the federal capital has been flooded with representations from public ownership bodies in the state of New York and elsewhere designed to paint the Hepburn-Duplessis export negotiations as an undercover move on the part of the Mellon-Morgan interests.

The Mellon interests, according to the briefs which have been placed before the Canadian authorities in recent months, were the moving spirits in the Frontier Power Corporation, a holding company which allegedly controlled practically all Niagara-produced and Quebec-produced power. The Frontier Company in more recent years, however, has been succeeded by the United Corporation, which is the great Morgan power holding company—now said to be a Morgan-Mellon joint enterprise. And it is against the threat of this group that President Roosevelt's warning is recognized as having been directed.

TENTACLES ACROSS THE BORDER

The prevailing belief in federal circles is that the president's speech was a reference to the report issued last December by the New York State Power Authority, which purported to trace in detail the ramifications in Canada of the Mellon interests, identifying them with the Shawinigan, the Beauharnois, The Montreal Light, Heat and Power, and other Canadian developments.

Said the report in part:

"The Aluminum Company of America has participated in every power development of importance available in the outflow of the Great Lakes-St. Lawrence basin. Where the Aluminum Company could get its way, the development went forward. Where the threat of public development assured the possibility of competition with its power and aluminum monopolies, the development was blocked.

ALUMINUM IN THE PICTURE

"The Aluminum Company was at hand to collaborate in the initial development of the Shawinigan Power and Manufacturing Company on the St. Maurice tributary of the St. Lawrence River. Here it installed its own generators, apparently under an arrangement which guaranteed its exclusive right to Shawinigan power for the manufacture of aluminum. The Shawinigan company grew to become the centre of a web controlling the major power systems of the Province of Quebec, including Quebec Power, Montreal Light, Heat and Power and its subsidiaries, Cedar Rapids Power and Manufacturing Company and Beauharnois Light, Heat and Power Company.

"The Aluminum Company was at hand to collaborate in the initial modern power development in the Soulanges Rapids section of the St. Lawrence River by the Cedar Rapids Company, from which its Massena plant is drawing 75,000 horsepower.

"The Aluminum Company owns the only existing power development in the international rapids section of the St. Lawrence River, that of its subsidiary St. Lawrence River Power Company. It has assembled under its ownership all the lands on the United States side required for the complete development of the power in this section of the river, together with the ownership of a small power company on the Canadian side, with its riparian lands.

OUT FOR MORE RIGHTS

"The Aluminum Company, as previously noted, twice tried to secure the sole right to develop this power, once through its Long Sault Development Corporation, the charter of which was finally declared unconstitutional and repealed, and again through the Frontier Corporation, whose application was finally withdrawn under pressure from Governor Smith, supported by the people of New York State, in 1926.

"The Aluminum Company secured a controlling interest in the Duke-Price Power Company Limited, and so came to dominate the hydro-electric power resources of the Saguenay tributary of the St. Lawrence River, building a great plant for the production of aluminum at Arvida.

"The Aluminum Company finally turned over the Frontier Corporation to the newly-formed Niagara Hudson Power Corporation and became one of the largest stockholders in that system, which unites all private claims to both the Niagara River power resources and those in the international section of the St. Lawrence River.

BLOCKING PUBLIC DEVELOPMENT

"The Aluminum Company's interest was represented in the organization syndicate of the Beauharnois Power Corporation which undertook the development of the Soulanges Rapids section of the St. Lawrence, following the recommendation of the Canadian National Advisory Committee that priority be given to development of the all-Canadian section of the river, with resulting delay in the international rapids undertaking.

"It is this power consortium, in which the Aluminum Company has been omnipresent, that is playing a major part in blocking public development of power in the international section of the St. Lawrence. There is evidence, as suggested in section two of this report, that it is moving to perfect an international power pool, which would render both Ontario and New York dependent on power from its developments in Quebec for their supply of 'the life blood of modern civilization.'

"The people of New York and Ontario face the necessity of overcoming the influence of this consortium of monopoly interests if they are to realize the wealth-producing capabilities of their chief water power resources in the St. Lawrence and Niagara Rivers."

It was upon the situation as thus set forth by the New York State power authority in its last report that the President is regarded as having based his Ivy Lea warning to the Canadian people.

QUERY HERTZOG ON WAR STAND

South Africa Opposition Leader Asks Prime Minister for Statement

CAPETOWN (CP-Havas)—Dr. D. A. Malan, leader of the Nationalist (opposition) Party, told parliament yesterday Prime Minister Hertzog was not justified in declining to state defintely what South Africa's stand would be should Great Britain participate in a European war.

Dr. Malan continued a debate in the course of which General Jan Smuts, Justice Minister, stated last week Britain's safety would be threatened by any general European war and the Union of South Africa, in his opinion, must therefore go to its assistance.

The fate of Czechoslovakia and with it that of several other countries, among them "very probably England and through her South Africa, may be sealed some time this week," he said.

Therefore, he said, General Hertzog was not justified in remaining silent and refusing to state definitely what the people of South Africa should prepare themselves for.

Montreal By-election

MONTREAL (CP)—The Eastern Canada Social Credit Association will place a candidate in the Montreal-Cartier Dominion by-election campaign made necessary by the death of Samuel Jacobs, Liberal member, it was announced today.

A statement to the press said the Social Credit candidate probably would be J. F. Doulais, former banker and financier, who unsuccessfully carried the Conservative Party standard in 1925 and 1926.

Peter Bercovitch, Liberal member of the Quebec Legislative Assembly for Montreal-St. Louis, has been mentioned as possible Liberal candidate. The local branch of the Co-operative Commonwealth Federation also has indicated an intention to contest the election. The Conservatives have yet to indicate their plans.

New Vancouver Fair Building

VANCOUVER (CP) — Walter Leek, president of the Vancouver Exhibition Association, today announced rough plans have been drawn for a $200,000 livestock building at the Hastings Park exhibition grounds.

"We are terribly cramped for space in our present livestock barns," he said. "A tent had to be put up this year to store food, and special stalls built in the horse show building."

He said details for the proposed new building had not yet been worked out and that he expected the British Columbia and federal governments would assist in construction of the building.

The president said he expected work on the building, to be of concrete and steel and of modern-styled architecture, would begin this year.

VANCOUVER (CP)—Coroner J. D. Whitbread said today an autopsy disclosed 10-year-old Victor Lou had died from tuberculosis. The autopsy was ordered after the youth's emaciated body was taken to undertakers following his death. Victor came to Vancouver with his Chinese parents from Victoria two years ago.

BEGG'S MIDSEASON CLEAN SWEEP
Used Car Clearance
Victoria and Up-island Motorists Are Invited to Visit Our Premises and Particularly to Inspect the Cars Being Sacrificed in This
CLEAN SWEEP SALE!
A CERTIFIED CAR ASSURES YOU OF SATISFACTION

Stock No.	Certified Cars	Was	Sale Price
102	1934 GRAHAM SEDAN	$695	$625
204	1936 OLDSMOBILE SEDAN	$925	$895
388	1937 FORD SEDAN	$895	$845
406	1936 DE SOTO SEDAN	$1,045	$995
460	1934 BUICK SEDAN	$895	$845
555	1935 HUDSON SEDAN	$795	$775
572	1937 DE SOTO SEDAN	$1,145	$1,095
559	1936 PLYMOUTH COUPE	$795	$750
566	1934 PLYMOUTH COACH	$645	$615

ALSO 50 LOW-PRICED CARS ALL AT REDUCED PRICES
EXTRA SPECIAL REDUCTIONS
1938 COURTESY CARS—SLIGHTLY USED
1 Plymouth Standard Sedan
1 Plymouth De Luxe Sedan
1 Dodge Standard Sedan
1 Chrysler Custom Sedan
COME IN AND COMPARE!
YOUR PRESENT CAR AS CASH AND TERMS
● ACT QUICKLY ●
BEGG'S Home of Certified Cars
827 YATES ST. G 1144 865 YATES ST.
OPEN EVENINGS TILL 9 P.M.

STANDARD BURNER OILS
Unsurpassed!
For Your Furnace and Kitchen Range
Phone E 4138
For Prompt Fill and Careful Delivery
C. J. McDowell
1000 Douglas Street

Just Say "Charge It"

FOR THE BUSINESS GIRL AND COLLEGE STUDENT

New Woolen Frocks, swing styles, in the latest teal blue and blue stone shades.. $14.75

PLUME SHOP LTD.

747 YATES STREET

HEALTH WEEK

Several features of public interest will direct the citizens' attention to health matters this year as the public agencies cooperate in the observation of Health Week from September 12 to 14, according to an announcement made today.

As one of its methods of emphasizing health, the committee in charge is arranging a parade of athletic organizations in a fitness campaign. The procession is tentatively set for Monday, September 12, at 7.30 in the evening.

Prizes will be awarded for the best window displays advertising health during the week and daily radio talks will be given over CFCT at 10.30 in the morning, with prize competitions based on them for housewives.

Distribution of literature and luncheon talks by leading medical men before service clubs will further publicize the drive as will a display of physical culture work by the provincial recreations department at the Willows on Citizens' Day.

Esquimalt Council Briefs

Seven new fire hydrants will be installed in Esquimalt the municipal council decided last night on the recommendation of its fire and lights committee, under the chairmanship of Councillor Neil Fraser. The hydrants will be placed on Esquimalt Road between Comerford and Joffre Streets, at two places on Wollaston Street, between Head Street and Dunsmuir Road and between Macaulay and Lampson Streets; at the corner of Anson and Clent Streets, at the corner of Grafton and Beatty Streets, at the corner of Astle Street and Admirals Road and on Selkirk Avenue between Arm and Acadia Streets. Upkeep of the hydrants will cost the municipality an extra $207 each year. The seven locations chosen were reported by the committee, which made a tour of the municipality, to be the most urgently in need of protection.

Inquiries are being made by the post office in connection with improving postal service in the municipality south of Esquimalt Road, Postmaster G. H. Gardiner informed the council. At their last meeting the councillors decided extra mail boxes and an additional delivery were needed in the district.

Esquimalt will get a refund of $230.56 from the government as the province's 40 per cent share of relief to unemployables in the municipality since March 1 under the new arrangement, the council was informed by Percy McCulloch, relief office and foreman of the works. After the report had been received several councillors mentioned that Esquimalt was to be congratulated that its relief policy had been such that it was not liable to any part of the sum claimed by the federal government from British Columbia and a number of municipalities from irregular relief expenditures.

Old Kentucky CIGARETTES

Alberta Wants Oil Developed

Province Demands Dominion Also Extend Marketing of Coal

EDMONTON (CP)—Development of coal and oil industries of Alberta is dealt with in the Alberta submission on Dominion-provincial relations made public here yesterday.

Restricted markets face both industries, declares the brief in urging federal action to permit their development.

Dealing with coal, the brief declares:

"In asking that this industry be assisted either by a statutory rate, which would facilitate the marketing of the product, or an increase in the subvention from the Dominion Government, the province does not necessarily base its request on the interest of the province alone.

"It submits that important national considerations are involved. One is found in the increased purchasing power that would result and from which the central provinces would undoubtedly benefit in view of the fact that the greater part of Alberta's purchases are made in the central provinces. . . The other consideration is found in the greater security that would result to the fuel supply of the Dominion as a whole."

BOARD'S TASK

After reviewing the oil industry and efforts to effect conservation of gas, the brief declares:

"The principal problem confronting the petroleum industry is the same as that experienced by the coal industry, namely, restricted markets, and as a result of representations made by the crude oil producers recently, the government of Canada directed the Dominion Tariff Board to hold an inquiry. . .

"In view of the importance of petroleum production, not only to Canada, but to the Empire, it is hoped the Tariff Board may be able to divise ways and means of greatly extending the markets for this product.

"In any event, the province demands the Dominion Government prevent the full development of this industry being thwarted because of the geographical position of this province in relation to the consuming population of Canada."

Heavy Entry of Horses at Fair

Thrilling contests in the four and six-horse team competitions at the Horse Show held in connection with the Victoria fair are assured by the 103 entries received in the draught horse classes.

This is one of the heaviest entries in recent years, and assures some fine competition in this class. In addition to the heavy horse team contests there will be a spectacular rodeo show nightly in connection with the Horse Show.

The Diamond W Ranch troup of Ellensburg, Washington, is now on its way up the coast from Los Angeles, where it performed before large audiences in connection with the Los Angeles Horse Show. This rodeo, together with the heavy and light horse competitions, will provide thrilling entertainment every night during exhibition week.

Clydesdales predominate in the draught horse section of the fair this year. Of the 103 entries received, 76 are Clydesdales. Those entered are from the following stables: George P. Jackson, E. M. Maber, Alec Turner, R. Thorburn, Geoffrey P. Crosby, James Erskine, Donald Munro, John Morrison, George Grauer, James Turner, J. W. Munro and Allan C. Leslie.

Thirteen Percherons have been entered in the show from the following stables: W. R. Pole, N. C. Charleton, C.P.R., Ole Christensen, F. M. Carey, W. C. Rickard and H. E. Salter. Belgians are being exhibited by Luther Harrel only, but he is sending a string of 20 horses.

To Give Degrees At U.B.C. October 26

VANCOUVER (CP) — Two scholarships and 33 bachelor of arts degrees will be awarded to summer session students at the University of British Columbia at the fall congregation October 26, it was announced yesterday.

Ray Gillies Williston will receive the B.C. Teachers' Federation Scholarship for completing third year with highest standing.

William Lawrence Bazeley will receive the Summer Session Students' Association scholarship for highest standing in second year.

Medical Men Study New Health Plan

CHICAGO (AP) — A special session of the House of Delegates of the American Medical Association was called today to consider the national health program proposed a month ago by a committee appointed by President Roosevelt.

Dr. Morris Fishbein, association spokesman, said the meeting would be held here September 16.

"The call was for consideration of the national health program and any other business the trustees might place on the program," he said.

In July, President Roosevelt's interdepartmental committee to co-ordinate health and welfare activities, recommanded an expanded national program of medical service.

It requested consideration of a program for raising money by general taxation and special tax assessments, and by special insurance contributions to provide medical care for everyone.

BRODIE SUIT

VANCOUVER (CP) — Steve Brodie, unemployed Relief Project Workers' Union officer, who participated in a sit-down strike here during May and June, has been granted a fiat by the Governor-General, Lord Tweedsmuir, permitting him to sue the crown for injuries which he allegedly suffered when the strikers were driven from the post office and Civic Art Gallery June 19.

The case will be heard at the next session of the Exchequer Court here September 14. A. Lucas is counsel for Brodie.

Brodie was confined to hospital for several days following the eviction and claimed he was beaten about the head by police constables and detectives.

RELIEF CENSUS

Revision of the Dominion census of unemployed, covering cases for which the government shares payments on an 80-20 basis, as well as those for whom the province is held 100 per cent responsible, started at the city relief office today with J. T. Gawthrop of the provincial relief department in charge.

The census is taken every year to determine trends in unemployed and to list their potentialities and adaptability for work. The census was originated by the federal unemployment relief commission during its existence and gives the authorities complete reports on all relief cases in the classes mentioned, along with their relation to the labor market.

Youth Forum

Miss May Ngai, Elmer Ngai and Peter Wong were accepted as new members of the Chinese Canadian Youth Forum at its regular weekly meeting. After the opening prayer, Ying Hope presided for the business period. Douglas Jung was appointed recording secretary; Bill Chow, English corresponding secretary, and Violet Lore, Chinese charter secretary.

It was decided to distribute copies of the Far Eastern Magazine here and to study a new play for the Dominion Drama Festival. The next meeting will be in the form of a beach party at Cadboro Bay and the president will take charge of the meeting instead of the regional chairman. After the meeting games were played and fruit served by the host.

New Canada-U.S. Pact Soon

Indications at Ottawa Are That Revised Trade Treaty Will Be Signed in September.

OTTAWA (CP) — Dominion Government officials have been as secretary as those of the United States and the United Kingdom over the progress of the trade talks at Washington and the cause for the long delay in reaching the agreements sought for nearly a year, but indications here are that some conclusion will be reached during September.

Prime Minister King may throw more light on developments after today's cabinet meeting. The most recent information made public by him was that he hoped he might go to Washington during September to sign the revised treaty with the United States.

Since the direct negotiations between Canada and the United States have proceeded simultaneously with those between the United States and the United Kingdom, and their interests are interlocking, it would almost follow, in the opinion of observers here, that the latter are similarly approaching conclusion.

Formal announcement that an Anglo-American trade agreement would be sought was made more than a year ago. Almost immediately it was announced that Canada and the United States would confer at the same time on a revision of the reciprocal agreement which became effective January 1, 1936, for three years.

Hon. Charles Dunning, Minister of Finance, delayed presentation of his budget last spring hoping to combine it with the new trade agreement with the United States, and presumably to include in his budget whatever changes might be necessary in the Canada-United Kingdom trade agreement as a result of the proposed Anglo-American pact.

But the Finance Minister had to proceed without the agreement and the explanation was that negotiations had been delayed to an extent not at first foreseen. Those delays have never been explained and trade experts of the three countries have been laboring in Washington for most of this year.

BRITISH FLIERS KILLED

LONDON (CP-Havas)—Flying Officer Gilbert Prowse French and Private Clarence Rushworth were killed when a bombing plane attached to Squadron 27 of the Royal Air Force crashed in India in the Kohat region of the Punjab, the Air Ministry announced yesterday.

New Consultative Board For Empire

SYDNEY, Australia (CP-Havas)—Establishment of a permanent unofficial consultative body on Empire relationships was expected today to result from the British Commonwealth Relations Conference, which will open here Saturday.

Delegates from Great Britain and the Dominions will attend the parley.

J. Shepherd, organizing secretary, said in an interview a movement had been set in motion by such men as Sir John Lathan, Chief Justice of Australia, for the creation of a permanent organization, with a secretary who would travel constantly among Empire countries.

Manion May Run in London Riding

OTTAWA (CP)—Unconfirmed reports on Parliament Hill indicated Hon. R. J. Manion, Conservative leader, will seek a seat in the House of Commons by running in the London by-election, which probably will be held in the late fall. The other Ontario vacancy is in Waterloo South.

Major Fred C. Betts won the 1935 election with 10,911 votes, a margin of 2,283 over his Liberal opponent. Major Betts was drowned last spring while fishing in Quebec. The riding has been Conservative since 1907.

Girl "Sold" Into Marriage

Victoria Chinese Complains Against Elderly Husband at Vancouver

VANCOUVER (CP)—Story of a 17-year-old Victoria Chinese girl who was allegedly married to an elderly Chinese after payment of $1,000 was investigated by Vancouver police today.

According to Detective Sergeant Andrew Campbell, the bride came to headquarters Sunday night and told how she was "sold" by her stepmother to a 62-year-old Chinese, who took her to Ladner, B.C., after the marriage in Victoria. Seven months ago she had a baby.

Later the girl, complaining of being forced to work in the fields long hours and receiving beatings when she failed to please her husband, sought permission to leave him. According to her story to police, the husband said he would allow her to go if her mother gave him $600.

WORKED IN RESTAURANT

She told police she then ran away to Vancouver and obtained employment in a restaurant. She said her husband was able to trail her to the restaurant through his tong, and on August 28 met her.

At that time he threatened to "gouge her eyes out" if she refused to return to him, Detective Campbell said she told police. The girl, according to the report, then slapped her husband's face and fled.

She then filed her report at police headquarters, fearing, she said, further action by her husband. Yesterday the girl underwent an operation in hospital, and police said they were awaiting her recovery before taking definite action in the case.

NEW CITY HALL

KAMLOOPS, B.C. (CP)—This city soon may have a new city hall if ratepayers pass a by-law to authorize construction. Necessity of building a jail along with the hall has been removed as the British Columbia Police took over the policing of the city last July. Voting will take place soon.

August Fur Sale

Malleks Limited

Ready-to-Wear and FURS

1212 DOUGLAS STREET E 1633

SPECIAL!

For the last few days August Sale

5 ONLY! BEAUTIFUL

3-pce. Chesterfield Suites

Well upholstered; latest designs; choice of covers, including mohair, cut velvet and frieze. Regular $129.00 value, for $99.00

COME EARLY

Terms Without Interest If Desired

STANDARD FURNITURE CO.

FURNITURE SPECIALISTS 737 YATES STREET

... Treads come treads go.. but

EVERY YEAR MORE PEOPLE CHOOSE the GOODYEAR "DIAMOND" TREAD than ANY OTHER

FOR QUICK, FRIENDLY SERVICE SEE YOUR NEAREST GOODYEAR DEALER

Victoria Daily Times

Established 1884

Published Every Afternoon Except Sunday by TIMES PRINTING AND PUBLISHING CO. LTD. Victoria, B.C.

Member of the Canadian Press Ltd.

Member of Audit Bureau of Circulation

SUBSCRIPTION RATES: City Delivery, $1. per month. By mail (exclusive of city)—Canada, Great Britain and United States, $6 per annum; elsewhere, $1 per month.

TUESDAY, AUGUST 30, 1938

"A Latent Crisis"

BERLIN SEES IN TODAY'S EMERGENCY meeting of the British Cabinet a "dramatic build-up" to put the blame on Germany should the Czechoslovak-Sudeten German minority question result in strife. Typical manufactured comment comes from the semi-official organ of the Foreign Office, Der Diplomatisch-Politische Korrespondenz, which argues that Czechoslovakia has done nothing concrete to give the Sudeten Germans their rights, and suggests that "a latent crisis is threatening to become acute." Die Deutsche Allgemeine Zeitung, however, assures us that "no one wants a conflict."

Whatever German newspapers may say, whatever Reichsfuehrer Hitler and his personal aides may say, the problem in Czechoslovakia has been sedulously cultivated by the Nazi regime for one purpose and one purpose alone. As we have said in these columns many times, this war-born republic is an obstacle barring the Drang nach Osten policy, and as long as it shall remain politically and territorially inviolate the Nazi philosophy cannot continue its eastward parade on the lines laid down in Berlin long before Hitler's arrival on the scene.

Contemplating the German point of view dispassionately, there will be a temptation, despite the tragic implications involved, to admire the persistent attempts on the part of the head of the state to impose his own "build-up" on the less vulnerable and economically superior democratic nations. Both Hitler and his partner in Rome have conducted, tolerably successfully, the most irritating but far from easily dealt with bluffing campaign ever conceived to thwart decency in international behavior.

What the immediate future has in store, of course, is about as clear as Puget Sound in a fog at midnight. But it is an adage that the darkest hour is the one before the dawn. The new demonstration, both by word and in preparatory action, on the part of Great Britain and France, moreover, surely must convince even the scheming author of Mein Kampf that the quickest way to seal his own fate and put his country back where it was 20 years ago would be to convert that "latent crisis" of which Der Diplomatisch-Politische Korrespondenz speaks into an armed invasion of the Bohemian plateau.

Then it ought not to be forgotten by those in high and other places who do not like the cut of Russia's political coat that the sons of the soldiers who kept Prussian armies very busy on the eastern front in the early days of the Great War would probably march westward again to the aid of old allies. Armies in extremis, incidentally, are not usually meticulous about the political heartbeats of assisting reinforcements. And we have already seen in operation Maxim Litvinoff's "persuasive technique" with Japan on the Manchukuan-Siberian frontier.

Interest In Mr. Eden

ONE OF THE MORE SERIOUSLY OUTspoken but carefully-edited of United States publications has heard that Rt. Hon. Anthony Eden, formerly Britain's Foreign Secretary, is contemplating a "political voyage" to the neighboring republic next month. Behind the suggestion lies the controversy now rapidly developing with Anglo-American relations as its centre into a new row between Prime Minister Chamberlain and dissatisfied Conservatives. We read:

"It is maintained by Eden's friends that apart from the disastrous results of Chamberlain's policy in Spain and the rest of Europe, the worst and least appreciated misfortune involved therein is the acute impairment of relations with the United States. They assert the turning point came when Eden was forced to resign. They state that Eden really did have worked out a scheme whereby at least a public statement of identity of democratic aim with the U.S. was imminent. They contend further that Eden's real reason for resignation was as much the fear of hurting Anglo-American relations by the Chamberlain policy of alliance or 'close understanding' with Fascists, as direct objection to details of the Anglo-Italian pact."

Back of all this, of course, is the suggestion that having been proved right as to both Europe and the United States, Mr. Eden has not unnaturally succumbed to the temptation to "rub it in" gently by contemplating a voyage across the Atlantic. The purpose to be served would be the acquisition of an authoritative view of American opinion, then a leap into the political arena at home with a slashing attack on the policies pursued by his former cabinet colleague, the Prime Minister. We quote again:

"On rumors of this discussion reaching the supporters of Mr. Chamberlain, they immediately whispered around that if Eden wanted to go to America at all, maybe the Prime Minister ought to be prepared to send him as ambassador, a move reckoned to keep him safely bogged down out of politics for at least a year. Other—and possibly the most astute—friends of Eden are passionately advising him against such a trip."

We venture to suggest that Mr. Eden knows his political diplomacy well enough to fight shy of a trip of this kind at this juncture. He has added enormously to his reputation and popularity among the British public in the last six months—largely because he has maintained a quality of restraint in keeping with the dignity of the office in which he acquitted himself so admirably. His attitude of last February has been justified by the course of events. He will be publicly vindicated in due time.

Mr. Eden is 28 years younger than Mr. Chamberlain. At 41, with outstanding scholastic attainments and practical parliamentary and diplomatic experience as a background, he is entitled to look forward to wearing the mantle of Prime Minister before he reaches the half-century mark.

Tourists—There and Here

THIS IS A SMALL PART OF A LONG editorial published in yesterday's issue of the Vancouver Sun:

"Vancouver lost $10,000,000 or $20,000,000 worth of tourist business (this year) because it did not go after it. Vancouver stood under the tree with a catcher's mitt while other people picked the apples.

"There are more tourists in Vancouver this year, but they are windfalls. Vancouver is nearly unknown across the border. When papers and people, even as close as Seattle, talk about touring in B.C., they talk about Victoria. Victoria is a resort to them, while Vancouver is just another town.

"Victoria shinned up the tree and is picking apples, while Vancouver waits for them to drop."

The following information was made public by the Victoria and Island Publicity Bureau yesterday:

"With the final three days of August still to be accounted for, there were 4,683 calls for information, as compared with 2,686 last year. In 1937 a total of 12,528 visitors called at the bureau, 2,102 less than the 14,630 reported so far this year. With another four months remaining in 1938, last year's record is expected to be far outdistanced. Also the number of daily inquiries during the last eight months were more than the corresponding dates in 1937."

It is a pity Vancouver has not done as well from the tourist business so far this year as the Sun thinks it ought to have done.

Victoria and the island are fortunate in having such an aggressive Publicity Bureau—and a George L. Warren as its guiding genius.

So What —?

THE DOCTOR, THE VERACIOUS TRIbune of Genoa, N.Y., reports, examined him twice a year. He wore his rubbers when it rained. He slept with the windows open. He stuck to a diet with plenty of fresh vegetables. He relinquished his tonsils and traded several worn-out glands. He played golf—but never more than 18 holes at a time. He got at least eight hours' sleep. He never smoked, drank or lost his temper. He did his daily dozen daily. He was all set to be a hundred. But the funeral will be next Wednesday. He had trusted motor car drivers at street crossings.

A writer who has just had a book banned in Germany charges the authorities never read it. Perhaps it wasn't what he said so much as the tone in which he said it.

If the militarization trend in the world keeps up at the present pace much longer, the common door-to-door line of talk will be "I'm working my way through war college selling conscriptions."

Scientists have found a way of weaving suits out of spun milk. "Tailor, this is the worst piece of goods I ever saw. It is so weak it's blue, in the first place, and every time I get out in the sun it curdles."

RELIEF THE DOMINION'S JOB, SAYS DR. MANION

From Ottawa Journal

From the fairly reliable process of trial and error conviction is coming to most people in Canada that financial obligation for relief is a Dominion responsibility. Dr. R. J. Manion, however, is the first leader of a national party to come out squarely for such a policy. He did it in his pronouncement as Conservative leader in a speech at Barry's Bay.

Dr. Manion's position (it was taken by Sir Thomas White and supported by the Journal and a number of other newspapers recently) is that the municipalities cannot go on financing relief costs, that the taking over of the burden by the Dominion, assuming that relief bills are to continue, is economically inescapable. This altogether apart from constitutional niceties.

In Parliament, toward the close of the session, Finance Minister Dunning pointed out that while most criticism of taxation is of federal taxation, the actual truth is that the real hardship of taxation comes from municipal taxation; from prohibitive taxes on real estate. It was this, more than anything else, he argued, which was retarding industry; which was retarding, in particular, the construction industry. People simply would not build homes, no matter what other inducements were offered them, with real estate taxation at its present peak.

Complete Dominion responsibility for relief would not, of course, bring the millennium. Relief costs would still come out of our pockets. More than that, there would be inevitable difficulties in administration, perhaps some inequalities and injustices. Nevertheless, if all relief taxation were collected by the Dominion, and paid over by the Dominion to the provinces for administration (this under certain necessary safeguards) there would be, we think, fewer hardships and inequalities than exist today, and certainly there would be less danger of some of our cities being driven upon the rocks entirely.

Dr. Manion, we must assume, proposes bringing his policy to the floor of Parliament. Should he do so he will be assured of much support in Parliament, certainly of a great measure of it throughout the country.

Bob Davis Reveals:

Traits, Customs and Life in General Among the Jugoslavias

BLED, JUGOSLAVIA.

A MARKED CHARACTERISTIC among these people, taken as a whole, is the total absence of the slightest tendency toward the inferiority complex. Every man is as good as his neighbor, regardless of garb or station or popularity in the public eye. While the male is cock-of-the-walk in his own coop, the hens and chickens sally forth into the open with undiminished confidence in their right to tread the earth.

When a man marries, he must fetch to the residence of the bride an abundant supply of bread and butter, along with sufficient cash to meet the price set by the neighborhood upon the wife-to-be; the terms are based upon the financial rating of the groom. Anything from 100 to 1,000 dinara—in our money, $2 to $20. In exceptional cases, skyrocketing is in order. Three days of feasting ensue. All weddings must take place in a church, where the resulting records are kept on file in perpetuity. Following a marriage ceremony, the bride and groom vanish under the roof of the latter for eight days, at the end of which period the girl is considered to have passed irrevocably from the old to the new estate. In Jugoslavia there is no divorce. Upon the birth of a child, it is obligatory that the first man crossing the threshold thereafter bring as votive offering a loaf of fresh bread.

IN THE FOLKLORE of Jugoslavia fairy tales, primarily among the peasantry, prophecies, legends and supernatural manifestations have their place. The magic numbers 7, 11, 22, 33 and 44, long associated with the classic game of crap, hath high rating throughout the Slavic countries, where lotteries are countenanced by the state. The horseshoe, the rabbit's left hind foot and the feather cast adrift by a passing crow, caught in flight before it flutters to earth, are talismans classified as of equal importance with the far-famed cat's whiskers. The song of the cuckoo, which abounds in this part of the world, is regarded as a good omen, but the hoot of the owl penetrating an open window heralds the approach of Mr. Jinx sooner or later, probably before the dawn of another day. Here the cat and the dog find warm reception in each household. All dumb beasts are well treated.

Musicians, instrumental and vocal, prevail throughout highland and lowland, the strumming of guitars, the plop of mandolins, the sighing of accordions and concertinas blending along the highways. Brass and wood instruments echo faintly from distant hills with choruses that come unbidden at the evening hour. Into the native Jugoslavian music jazz and swing have filtered from other lands, thanks to the short wave. Out of the ether the blare and the bash of cabarets, shot with startling disharmonies, have dropped down upon these people in the country of Louis Adamic and in a sense inoculated them with a new interpretation, which they transmute from violence into hesitating melody.

The Jugoslavian imagination as expressed in song and poetry and applied to drama is already recognized, its best exponents appearing among the peasantry, where the creative impulse, nurtured in superlative natural beauty and grandeur, rises full-winged from its nesting, riding on strong pinions. What the future will bring forth from this land of romance, with its unclassified charm and endless possibilities, is not even to be prophesied. Where is the stranger who may enter her borders, stroll among her people, touch only the edges of her life and take back to other countries the true dimensions of her future?

ENGLISH AS SHE IS SPOKE

Brian Kelly in London Observer

What is the norm to be used in judging whether a given construction or pronunciation is good or bad English? As we have no academy of the language, which is probably just as well, it seems that we must necessarily fall back on what is the common practice among educated people. An educated Scotsman or Irishman enunciates every written "r." A southern Englishman does so only when the "r" is followed by a pronounced vowel, and not always then, for he does not pronounce the "r" in "iron" or in the group "ire" in words like "fire." Each is perfectly right, when speaking his own dialect.

It is true that the form "Aren't I?" is quite illogical. But it is also true that most educated Englishman use it. It is therefore correct. The grammar was made for the language, and not the language for the grammar. And the language was made by the people, who are free to change it at will. Is it surprising that our notorious lack of logic should crop up in our forms of speech?

Language is not an end in itself. It is only a vehicle for expressing ideas. So long as the ideas are good, the grammatical forms and the pronunciation are of secondary importance.

To me, the whole discussion is symptomatic of one of the most serious vices inherent in the English character. I mean the exaggerated importance we give to his speech in our summing up of a man. We never condemn a man without a hearing. We condemn him or approve of him as soon as he opens his mouth. Every man shall be judged, not according to his works, but according to his pronunciation of the vowels.

It is shibboleth over again.

TRUE RICHES

Dedicated to My Good Friend G.J.D.

For stored-up wealth I do not yearn;
No modern Croesus would I be.
Nor would I make my chief concern
To wanton in lewd luxury.
Remove from me the fear of want,
Embittering my daily bread
(The horrid spectre, harsh and gaunt,
Which fills so many hearts with dread).
Let me but know that for today
I have sufficient for my need,
Then I will sing upon my way;
Know what true riches are indeed.
Grant me but this, kind Heaven, and send
The will and power to help a friend.

DAVID GRIEVE TUCKWELL.

Buy Your Stoker Coal NOW

But Let It Be

KIRK'S Nanaimo Wellington

It is freshly mined, uniform in size and free from dust

"DOES LAST LONGER"

Kirk Coal Co. Ltd.

1239 BROAD ST. G 3241

AN APPEAL FROM CHINA

To the Editor:—For the public interest and the good of China and Japan, may we ask you to publish the following extracts from appeals made in China for prayer. The initiative came from one of China's prominent Christian officials, Ernest R. Yin, Minister of Finance for Hunan Province, who writes:

"I realize that we in China, whether engaged in government service or in any other pursuit have grievously sinned against God. But I believe that if we humble ourselves and call upon the Lord, He will hear us and save us. Therefore I believe it will be pleasing to him if we set apart a day of prayer. I suggest September 4, or even an earlier date for this purpose. It is my thought that a number of Christian Chinese and missionaries might be willing to associate themselves in a committee to promote this object. There is, of course, no thought of anything else than that such a group would seek to interest others to join us on this day of prayer, and also to continue to pray unitedly until this terrible conflict has ceased. If this meets with approval a letter of appeal for prayer will be sent to all of the churches in China and to many organizations abroad. I would be greatly pleased if you would be willing to associate with us in promoting such a movement."

We propose that a united meeting for prayer be held in the St. Andrews Presbyterian Church, 3 p.m. Sunday, September 4.

P. M. McNab, F. Comley, president of the Ministerial Association, Spencer Elliott, Dean of Columbia, H. L. Hopkins, A. S. Imrie, Chas. Watt, adjutant, Julius W. Hewett.

SUNSHINE CAMP MEMORIES

To the Editor:—I am sure that the mothers and children will join with me in thanking everybody who gives money and time to make everybody so happy. If you could see us out here you would know what a Godsend it was, what with good food and having it all got ready only to go to it! You don't wonder that one of the women put on six and a half pounds in two weeks; myself two pounds. Miss Foxall is a lovely lady, with a smile for all, and kindness and always the same. The nurse has been splendid telling the mothers how to bring the children up. Cook was always the same, and she played the organ on Sundays when the minister came. It was very kind of them all to give their time and tell us things for our good that we could carry home with us. All the others of the staff were very nice and kind. They played with the children and took them for walks. When the children were put to bed we all went in the hall and had a nice fire, and Miss Foxall was always one with us. We laughed and talked and played games. May we be spared to all meet again next year!

MRS. HOCKING.

VETERANS OF 1885

To the Editor:—We are anxious to obtain the names and addresses of all the men now living on Vancouver Island who served in the Northwest Field Force of 1885, and we are asking all the newspapers on the island kindly to help us in this public duty.

When completed the names are to be sent through to the government in Ottawa.

We understand that the names of Mounted Policemen may be included but not teamsters who served in the transport.

We want the full names and rank, together with the corps and column in which they served.

GEORGE EXTON LLOYD.
(Q.O.R., Toronto), President, V.I. Association, N.W.F.F. of 1885, Haig St., Esquimalt.

SILENCING WAR-MONGERS

From Guelph Mercury

Now a century of peace which is built on that kind of foundation really means something. It means that two nations which really try to live in peace can do so; that old hatreds, suspicions and jealousies really can be shelved, and that men of goodwill can silence the war-mongers if they really make the effort. Which, in a world that seems too tired to make the effort to live at peace, is something worth remembering.

ODDMENTS

On Wednesday Morning

Day and Afternoon Dresses

A mixed lot in sizes 14 and 16 only. Mostly plain colors and mostly of crepe, but with a few fine wools. If, amongst them, you can find the dress to suit you, it will be a real bargain at Wednesday morning's price $1.49

White Skirts

Fifteen only. Some in flannel, others in pique. It is the end of the season, and we are cutting the price of these last fifteen in half to sell them Wednesday morning at $1.00

SILK HOSE
Sizes 8½, 9 and 10½ only. Regularly 79c. To be cleared Wednesday morning at ... 39c

SUEDE TAFFETA DANCE SETS
Small and large sizes, in tearose only. Regularly 79c. On Wednesday morning ... 59c

BLOUSES
Cotton lace and organdie. Good color range. Regularly $1.00 and $1.59. Reduced on Wednesday morning to ... 50c

CHILDREN'S DRESSES
For 3, 4 and 5 years only. Priced away down to be finally cleared Wednesday morning at ... 39c

CHILDREN'S SLACKS
Mostly in navy, but some in white. Sizes 6 to 14 years. Regularly $1.59. On Wednesday morning ... $1.00

FLANNELETTE
27 and 36 inches wide. Well napped. Offered on Wednesday morning at, a yard ... 15c

VALUES FOR MEN

JUMBO SWEATER COATS
With shawl collar and two pockets. In navy and black. Sizes 36 to 44 ... $1.98

NAVY BLUE DRILL PANTS
With 5 pockets and cuff bottoms. Sizes 36 to 46. Regularly $1.59. On Wednesday morning ... $1.25

BALBRIGGAN COMBINATIONS
Athletic style, in white. Sizes 36, 38 and 40 only. Wednesday morning, the suit ... 49c

WORKING SHIRTS
Collar attached and pocket. In light blue and navy only. Sizes 14½ to 17 ... 69c

DAVID SPENCER LIMITED

ELECTRIC RATES

To the Editor: — The local power company in its message to Victoria citizens compared Victoria electric rates with those of nine other nearby cities, but failed to mention Tacoma, a city with a municipality-owned plant. For a small house the following rates apply:

	Tacoma	Victoria
10 k.w.h.	.50	.75
20 k.w.h.	.90	1.20
40 k.w.h.	1.10	2.00
60 k.w.h.	1.30	2.40
100 k.w.h.	1.70	3.20
200 k.w.h.	2.70	5.20

The Tacoma plant provides a much fairer comparison with Victoria than does Seattle, because the population is only about twice that of Victoria. Like Victoria, in Tacoma there is only one power system, but in Seattle two complete systems run side by side up most streets. The cost of this competition in Seattle is $3,000,000 a year, and if it were entirely eliminated, rates would be cut in half.

The Tacoma utility, selling electricity to residental users at an average price of one half the Victoria rates, makes an average profit of $1,000,000 each year. The bulk of the current for residential purposes is sold for one cent per k.w.h.

Contrary to the inference that publicly-owned plants pay no taxes, the Tacoma plant pays 11 per cent of its total revenue in state and city taxes. The Seattle municipal plant pays approximately 8 per cent of its revenue in taxes.

Being operated for service, not profit, the municipality owned plants seek to reduce their debt, and lower their rates. The Tacoma plant has now only about $5,000,000 owing on a $23,000,000 investment, and by 1951 will be clear of all debt, and further rate reductions can then be made.

Under private ownership, the motive is to maintain high profits by high rates and high debt charges.

This information is from official records, and I will be glad to produce the same and more at any time.

MURRAY D. BRYCE.
Royal Oak.

WIDELY INFORMED

From Toronto Star

A store advertising in the New Yorker claims to know woman in all her moods. Even the imperative mood?

Spencer Foods

WEDNESDAY MORNING VALUES—CASH AND CARRY

Side Bacon Sliced, lb. ... 35c
Boiled Ham Sliced, ½ lb. ... 24c
Crescent Shortening 2 lbs. 18c

SPENCER'S FIRST-GRADE BUTTER
Fresh Made—Sold Fresh—It's Better
Pride, 3 lbs. ... 85¢; Springfield, lb., 28¢; 3 lbs. 82¢
Sweet Mustard, Sweet Mixed Pickles, pint ... 22¢
Creamed Cottage Cheese, lb., 11¢; Potato Salad, lb. ... 11¢
Silverleaf Pure Lard, lb., 12¢; Bologna, sliced, ½ lb. ... 7¢

MEATS—AS CUT IN CASE

Shoulders Mutton Per lb. ... 9c
Legs Mutton Whole, lb. ... 16c
Breasts Mutton Per lb. ... 7c
Blade Roasts Beef, lb. ... 10c
Rolled Rib Roasts, per lb. ... 17c
Shoulder Steak Per lb. ... 10c
Oxford Sausage Per lb. ... 9c
Sausage Meat Per lb. ... 9c
Dressed Rabbits Per lb. ... 11c
Round Steak Per lb. ... 19c
Pork Steaks Per lb. ... 23c
Veal Steaks Per lb. ... 15c

SERVICE MEATS—DELIVERED

Little Pig Sausage, per lb. ... 20c
Minced Round Steak, lb. ... 20c
Plate Beef Per lb. ... 9c

Loin Veal Steaks, lb., 27¢; Breasts Veal, lb. ... 10¢
Livers: Beef, lb., 15¢; Lamb, lb., 18¢; Calf, lb. ... 40¢
Shoulders Lamb, lb., 15¢; Leg Lamb, whole, lb. ... 26¢

DAVID SPENCER LIMITED

Better English

1. What is wrong with this sentence? "He dropped the box down upon the ground."

2. What is the correct pronunciation of "sword"?

3. Which one of these words is misspelled? Prognostication, prophylactic, projectill.

4. What does the word "relevant" mean?

5. What is a word beginning with la that means "not hidden or apparent"?

Answers

1. Omit down. 2. Pronounce sord, o as in so, not as in or. 3. Projectile. 4. Bearing upon the case in hand. "It is only in such matters as are relevant to the issue that the witness can be contradicted." 5. Latent.

Parallel Thoughts

There is no darkness, nor shadow of death, where the workers of iniquity may hide themselves.—Job 34:22.

To be free from evil thoughts is God's best gift.—Aeschylus.

Radio Programs

Tonight

5

Organ Concert—KOMO, KPO.
Now and Then—KJR.
Bob Keith's Orchestra—KNX.
Everybody's Hour—CBR.
Adrian Rollini Trio—KOL.
Frank Perneau's Orchestra—KOL at 5.15.

5.30

Attorney-at-law—KOMO, KPO.
Jamboree—KJR, KGO.
Benny Goodman's Orchestra—KIRO, KNX, KVI.
Fulton Lewis Jr.—KOL at 5.45.

6

Music All Our Own—KOMO, KPO.
Lois Ellman—KVI.
Evening Serenade—CBR.
Diary of a Young Woman—KOL.
Dick Aurandt's Orchestra—KIRO, KNX at 6.15.
The Phantom Pilot—KOL at 6.15

6.30

Jimmie Fidler—KOMO, KPO.
Felix Knight—KJR, KGO.
Grant Park Concert—KNX, KIRO, KVI.
Mart Kenney's Orchestra—CBR.
Jesse Crawford—KPO at 6.45.
The State of a Nation—KJR, KGO at 6.45
Howie Wing—KOL at 6.45.

7

Amos 'n' Andy—KOMO, KPO.
Sons of the Lone Star—KJR, KGO.
Rhythm in the Breeze—KNX, KIRO.
News—CBR.
Vocal Varieties—KOMO, KPO at 7.15.
George McCall, screenscoops—KNX, KIRO, KVI at 7.15.
Memories of Queens—CBR at 7.15.

7.30

Johnny Presents—KOMO, KPO.
Harry Owen's Orchestra—KJR, KGO.
Vincent Lopez's Orchestra—KNX, KIRO, KVI.
Lloyd Huntley's Orchestra—CBR.
The Green Hornet—KOL.

8

Richard Himber's Orchestra—KPO.
Erskine Hawkins's Orchestra—KJR.
Count Basie's Orchestra—KVI.
Concert Orchestra—CBR.
George Olsen's Orchestra—KOL.
Richard Himber's Orchestra—KOMO at 8.05.
Erskine Hawkins's Orchestra—KGO at 8.05
Don't You Believe It—KOL at 8.15.

8.30

Leo Reisman's Orchestra—KOMO, KPO.
Johnny Long's Orchestra—KNX, KIRO, KVI.
Mitchell Ayers' Orchestra—CBR and KOL.

9

Good Morning Tonight—KOMO, KPO.
Sam Hayes, Through the Sports Glass—KNX, KIRO, KVI.
Ronald Gibson—CBR.
Newspaper of the Air—KOL.
Art Kassel's Orchestra—KJR at 9.15.
Lou Salle's Orchestra—KNX, KIRO, KVI at 9.15.
Jimmy Joy's Orchestra—KOL at 9.15.

9.30

The King's Jesters—KPO.
Viennese Echoes—KJR, KGO.
Ted Weems's Orchestra—KNX, KIRO, KVI.
Spent Spinner—CBR.
Vincent Pizro's Orchestra—KOL.
News—CBR at 9.45.

10

News Flashes—KOMO, KPO.
Leo Reisman's Orchestra—KGO.
Clark, Rosa and Marshall Grant—KIRO, KVI.
Concert Trio—CBR.
Skinny Ennis's Orchestra—KOL.
Gentlemen Preferred — KOMO, KPO at 10.15.
Leo Reisman—KJR at 10.03.
Studio Party—KNX, KIRO, KVI at 10.15.

10.30

Hal Dreiske's Orchestra—KOMO, KPO.
Down on the Levee—KJR, KGO.
Benny Meroff's Orchestra—KOL.
Glen Gray's Casa Loma Orchestra—KNX at 10.45.

11

Frank Trombar's Orchestra—KOMO, KPO.
Paul Carson—KJR.
Sterling Young's Orchestra—KNX, KVI.
Jim Walsh's Orchestra—KOL at 11.05.

11.30

Freddie Martin's Orchestra—KOMO, KPO.
Bob Grant's Orchestra—KNX, KIRO, KVI.
The Playboys—KOL.

Tomorrow

7.30

Financial Service—KOMO, KPO.
Story of the Month—KJR.
News—KNX, KVI, KOL and CBR.
Inspirational Program—CBR at 7.45

8

Vaughn De Leath—KPO.
Aussa the Arab—KJR.
Maurice Brown, 'cellist—KNX, KIRO, KVI
The Balladeer—CBR, KOL.
The O'Neills—KOMO, KPO at 8.15.
Kidoodlers—KJR and CBR at 8.15.
Irene Beasley—KNX at 8.15.
Marcella Hendricks—KOL at 8.15

8.30

Time for Thought—KOMO, KPO.
National Farm and Home Hour—KJR, KGO
Romance of Helen Trent—KNX, KIRO, KVI.
Midweek Novelty—CBR.
Haven of Rest—KOL.
Dorothy Crandall—KPO at 8.45.
Our Gal Sunday—KNX, KVI at 8.45.
Songs by Helen Morton—CBR at 8.45.

9

Jean Ellington—CBR.
Words and Music—KOMO and CBR at 9.15.
Vic and Sade—KNX, KIRO, KVI at 9.15.
Between the Bookends—KOL at 9.15.

9.30

Words and Music—KPO.
Street Scene—CBR.
Dr. Kate—KOMO, KPO at 9.45.
Judy and Lanny—KGO at 9.45.
Yours Sincerely—KNX, KIRO, KVI at 9.45
Al Gilbert's Trio—CBR at 9.45.
Reveries—KOL at 9.45

10

Betty and Bob—KOMO, KPO.
Vivian Della Chiesa—KJR, KGO.
Big Sister—KNX, KIRO, KVI, CBR.
Harold Turner—KOL.
Arnold Grimm's Daughter—KOMO, KPO at 10.15.
Let's Talk It Over—KJR, KGO at 10.15.
Aunt Jenny's Real Life Stories—KNX, KVI, KIRO at 10.15.
London Calling—CBR at 10.15.
As You Like It—KOL at 10.15

10.30

Valiant Lady—KOMO, KPO.
Waltz Favorites—KJR.
Chamber Opera Series—KIRO, KVI.
West and Maley—KOL.
Be'ty Crocker—KOMO, KPO at 10.45.
Bob Young—KOL at 10.45.

11

The Story of Mary Marlin—KOMO, KPO.
Piano Recital Period—KJR, KGO.
Variety Hour—CBR.
Marriage License Bureau—KOL.
Ma Perkins—KOMO, KPO at 11.15.
Phil Hanna—KJR, KGO, at 11.15.

11.30

Pepper Young's Family—KOMO, KPO.
Maurice Spitalny's Orchestra—KJR, KGO.
Scattergood Baines—KNX, KIRO, KVI.
The Guiding Light—KOMO, KPO at 11.45.
Lebrun Sisters—KIRO at 11.45.
Bill Lewis and Organ—KOL at 11.45.

12

Backstage Wife—KOMO, KPO.
U.S. Department of Agriculture—KJR, KGO.
Myrt and Marge—KNX, KIRO, KVI.
Club Matinee—CBR.
Stella Dallas—KOMO, KPO at 12.15.
Pretty Kitty Kelly—KNX, KIRO, KVI at 12.15.
Midstream—KOL at 12.15.

12.30

Happy Jack—KOMO.
Club Matinee—KJR.
Hilltop House—KNX, KIRO, KVI.
Agriculture Daily—KOL.
Girl Alone—KOMO, KPO at 12.45.
Club Matinee—KGO at 12.45.
Mary Margaret McBride—KNX at 12.45.
This English—CBR at 12.45.
The Mad Hatterfields—KOL at 12.45.

1

Who Sang It?—KOMO, KPO.
The Castilians—KIRO.
Strike Up the Band—CBR.
Three-hundred-piece All Ohio Boys' Band—KOL.
Don Winslow of the Navy—KJR, KGO at 1.15.
Backwoods Breakdown—CBR at 1.15.

1.30

Charles Sears—KJR, KGO.
March of Games—KIRO, KVI.
The Gloom Chasers—CBR.

Radio Headliners Tonight

5.30—Attorney-at-law — KOMO, KPO.
5.30—Benny Goodman — KNX, KIRO, KVI.
6.30—Jimmie Fidler — KOMO, KPO.
6.30—Grant Park Concert—KNX, KIRO, KVI.
7.30—Johnny Presents—KOMO, KPO.
9.00—Sam Hayes—KNX, KIRO, KVI.
10.45—Casa Loma—KNX

News Broadcasts Tonight

6.00—KJR.
7.00—CBR, KOL.
8.00—KGO.
9.00—KJR.
9.45—KVI, CBR.
10.00—KOMO, KPO, KFI, KNX.
11.00—KGO, KOL.
11.45—KOL.
12.00—KNX.

Network Stations

KOMO (920), KPO (680), KFI (640).—National Red.
KJR (970), KGO (790).—National Blue.
KNX (1,050), KVI (560). — Columbia.
KIRO (710), KNX (1,050), KVI (560).—Columbia.
KOL (1,270).—Mutual.

Joseph Gallicchio's Orchestra—KOMO at 1.45.
Rakov's Orchestra—KJR, KGO at 1.45.
Exploring Space—KIRO, KVI at 1.45.
Closing Stock Quotations—CBR at 1.45.
The Johnson Family—KOL at 1.45.

2

Jesse Crawford—KOMO, KPO.
Bobby Hayes' Orchestra—KJR, KGO.
Press Radio News—KNX, KVI.
Salade Russe—CBR.
Candid Lady—KOMO, KPO at 2.15.
News—KJR, KGO at 2.25.
The Catalina Islander—KNX at 2.15.
Frank Perneau's Orchestra—KOL at 2.15

2.30

Woman's Magazine of the Air—KOMO, KPO.
Alma Kitchell—KJR, KGO.
Enoch Light's Orchestra—KIRO, KVI.
Germany Salutes Canada—CBR.
Sands of Time—KOL.
Dinner Concert—KJR, KGO at 2.45.
Doris Rhodes—KNX, KIRO, KVI at 2.45.
Jimmy Livingston's Orchestra — KOL at 2.45

3

Easy Aces—KOMO, KPO.
Envoys of Rhythm—KJR, KGO.
Ray Heatherton—KVI.
Arthur Vander Hague and His Cavaliers—CBR.
Feminine Fancies—KOL.
Mr. Keen, Tracer of Lost Persons—KOMO, KPO at 3.15.
Adrian Rollini's Orchestra—KJR, KGO at 3.15.
Sally of the Star—KNX, KVI at 3.15.
Keep Smiling—CBR at 3.15.

3.30

Ennio Bolognini's Orchestra—KOMO.
Ralph Blaine—KJR, KGO.
Living History—KNX, KIRO, KVI.
Kathleen Stokes—CBR.
Sammy Watkins's Orchestra—KOMO at 3.45.
Science on the March—KJR, KGO at 3.45.
City Salute—KNX, KIRO, KVI at 3.45.
Outdoors in Ontario—CBR at 3.45

4

Eddie Swartout's Orchestra—KOMO.
Roy Shield Revue—KJR and CBR.
Musical Steeplechase—KOL.
Roy Shield Revue—KJR at 4.15.

4.30

Jingletown Gazette—KOMO, KPO.
Silhouettes in Blue—KJR, KGO.
Maurice's Orchestra—KIRO.
Souvenir—CBR.
Dance Orchestra—KOL

Argentine Trio—KOMO, KJO at 4.45.
Bob Keith's Orchestra—KIRO, KVI at 4.45.

CFCT, VICTORIA, 1,450 Kilocycles

TONIGHT

4.30-Dance Music
5.00-Monitor
5.15-Art Farey
5.30-Birthdays
6.00-Music Lovers
6.30-Racing
6.45-Baseball
8.00-Yesterday
8.30-News

TOMORROW

8.00-Salute
8.15-News
8.30-Chronometer
9.00-News
9.30-Financial
9.45-Don Bestor
10.00-Monitor
10.15-Kate Smith
10.30-Art Farey
11.00-March Time
11.00-At Random
12.00-Races
12.10-Concert Music
12.30-News
12.45-Varieties
1.00-World Bookman
1.15-Jack Hilton
1.30-Healing Words
1.45-Friendly Hour

CJOR, VANCOUVER—600 Kilocycles

TONIGHT

5.00-Billy Blinkhorn
5.15-Pelican Club
5.45-Howie Wing
6.00-Concert
6.25-Real Life
6.30-Christian Science
6.45-Late Sports
7.00-Clem Davies
7.15-Classic
7.30-News
7.45-Ronnie Mathews
8.00-News
8.15-Chapel Chimes
8.45-Wally Peters
9.00-Homicide Files
9.15-May Carter
9.30-In the Gloaming
10.00-Ambassadors
10.30-News
10.45-Oriental G'dns
11.15-Band Parade

TOMORROW

7.00-Variety
8.00-News
8.15-Musical Clock
8.45-Music Graphs
9.00-Shut-ins
9.15-Melody Time
9.30-Hall's Orc
9.45-Easy Aces
10.00-Stocks
10.05-Classical
10.15-Organ
10.30-Good Morning
11.00-News
11.15-Waltz Time
11.30-Ballads
11.45-Dance Hour
12.00-Red Mullett
12.15-Rosario Bourdon
12.30-News
12.45-Ab Hine
1.00-Melodies
1.15-Famous Voices
1.30-Sue's Notebook
2.00-Symphony
2.00-Gospel Singer
3.15-Ma Perkins
3.30-Pepper Young
3.45-Road of Life
4.00-Vic and Sade
4.15-Anything Goes
4.45-Musical

Sprott-Shaw Has Enviable Record

Comprehensive Educational Plan Built Up By Organization.

Nearly 52 years ago W. H. Shaw established a small business school in Stratford, Ontario. Since that time, the organization has grown immensely and Mr Shaw is still active as the head of 12 business schools in Greater Toronto. He is also interested in a large commercial school in Detroit, Michigan, which is under the principalship of his son.

At one time it was the policy of the organization to establish branches in smaller communities in Ontario and British Columbia, but it was found that smaller branches could not give the quality of courses that was demanded by the required standard. The schools in smaller centres were disposed of and the work was consolidated in the larger centres where the demand was sufficient to warrant complete modern equipment, and the highest class of instructors.

Thirty-six years ago, Mr. Shaw and R. J. Sprott came to Vancouver, purchased two schools, and established "Sprott-Shaw" in British Columbia. Mr. Sprott has remained in charge of the organization there, and is now president of the five schools in Vancouver. In 1913, Mr. Sprott and J. H. Beatty came to Victoria, purchased the Victoria Business Institute and established the present Sprott-Shaw school. With modernized equipment, the school was reopened in the Brown Block, Broad Street. The following year they acquired the Success Business College, and, in 1915, to secure the necessary accommodation moved to the Pemberton Building. Later, a local radiotelegraphy school was purchased by Sprott-Shaw and the curriculum broadened to include radiotelegraphy and line telegraphy.

When the Sprott-Shaw Building, on the corner of Douglas and Broughton Streets, was completed in 1921, the school was moved to its new premises, which were designed especially to meet the requirements of a first-class school for commercial training.

QUALITY RECOGNIZED

Since the formation of the school, thousands of young people have been trained through its business courses as the quality of Sprott-Shaw training is recognized throughout the Province. In all departments, the school has achieved remarkable results in competition with schools throughout Canada, and especially in typewriting, a Sprott-Shaw student won a Canadian novice typewriting championship, an intermediate championship with records in both tests and the fourth place in the world's championship typewriting contest which was written in Carnegie Hall, New York City. Graduates of this school may be found holding positions of responsibility in commerce and in civil service in many parts of Canada and the coast cities of the United States.

At the end of its tenth year, the Victoria Sprott-Shaw School qualified for membership in The Business Educators' Association (B.E.A.) of Canada. For geographical reasons the executive of this association, which has affiliated schools from Halifax to Victoria, is in Ontario. The purpose of the association is to maintain a uniform standard of business training throughout Canada. Examinations for the B.E.A. diploma, which are set and corrected by the executive, are given on the last three school days of each month throughout the entire year. A pass mark of 70% is required in each of the nine subjects for graduation in the five individual courses. The B.E.A. diploma is the standard for graduation from Sprott-Shaw School.

Only schools with up-to-date methods of business training, with thoroughly qualified instructors, approved school premises, and modern equipment, are admitted to, or permitted to remain in The Business Educators' Association of Canada. The diploma of this association is recognized by business men throughout Canada and is a guarantee of efficient training for a business career.

Sprott-Shaw School maintains a free placement service for its B.E.A. graduates and for its former students to positions of promotion requiring experienced office help. The Victoria Sprott-Shaw School is the only business school on Vancouver Island affiliated with The Business Educators' Association of Canada.

The Sprott-Shaw School specializes in training or in coaching candidates for Civil Service examinations and the outstanding records made by Sprott-Shaw students in these examinations is evidence of the quality of training for Civil Service. The B.E.A. "Shorthand" course embraces all subjects required for Civil Service stenographers' examinations and in the "business" course are all the subjects for civil clerical examinations. An examination of the records of successful candidates will show that more students trained at Sprott-Shaw pass in Civil Service examinations than the combined schools of Greater Victoria. Sprott-Shaw training for Civil Service goes far to ensure the success of candidates in these examinations.

By the Sprott-Shaw method of individual instruction, the student progresses as fast as his ability permits and the length of time required for graduation depends on the educations standing, age, and ability of the student. Through the training received in the secretarial and accountancy courses, teachers are prepared to give instruction in commercial subjects. By intensive training this work for the teacher's special certificate can be completed within the school year. Throughout the province many teacher graduates of Sprott-Shaw Schools are employed as commercial instructors in High Schools.

The Victoria Sprott-Shaw School has always maintained a very high standard of efficiency and has, as the heads of its five departments, instructors of outstanding qualifications and wide experience, some of whom have been associated with the school since its foundation.

The classrooms are steam-heated, scientifically ventilated, and ideally arranged. Although the building gets daylight from all four sides, there is now installed, the very latest type of indirect lighting. The school premises occupy over 7,000 square feet of floor space and provide accommodation for about 200 students.

The equipment consists of the most modern of standard office appliances, including 70 typewriting machines, most popular models and noiseless machines, the very latest types of duplicating machines, adding and calculating machines, filing cabinets and accounting systems. In the radio department is found all the equipment necessary to enable the pupil to pass the Dominion Government examinations through which he obtains his authority to operate the standard commercial ship, government station, lighthouse, etc.

As soon as students have completed their training in radiotelegraphy they apply for their examinations which are given in Victoria through the Department of Transport.

The latest addition to the curriculum is an extensive course in commercial art, including fashion illustration, cartooning merchandise rendering, etc. The head of this department is a man especially well qualified in all branches of art.

The school maintains day classes throughout the year, and evening classes from September until the end of June. Victoria is fortunate in having an institution so well qualified to give the type of commercial instruction which enables the young people to compete in the business world.

The work of these men in foreign lands should be known to All Canada

They create business and jobs for Canadians

CANADA'S export trade is big business. Last year it amounted to more than a billion dollars—4 million dollars a day. It is estimated that more than half of Canada's population is dependent upon export trade for a living.

54 Foreign trade specialists

The maintenance of export trade is so vital to Canada that the Dominion Government, through the Department of Trade and Commerce, keeps 54 Trade Commissioners and Assistant Trade Commissioners in other countries. These men were all trained for this work. They are foreign trade specialists. They know what Canada grows and manufactures. And they are constantly studying foreign markets to find new outlets for Canadian products and to report changes in business conditions that may effect the sale of already established lines of Canadian merchandise.

During the last fiscal year these Trade Commissioners furnished many thousands of reports to Canadian firms outlining prospects for the sale of Canadian products abroad. They assisted directly in the establishment of 762 agencies to represent Canadian manufacturers. They were influential in assisting exporters to secure more than $22,000,000 of new business. They helped smooth out customs and exchange difficulties, and assisted in cementing friendly relations between Canadian exporters and importers in other countries.

The more products sold abroad the more work for those at home

The work these Trade Commissioners do cannot be measured by any single year's accomplishments. The results are cumulative. Small initial orders they help Canadian exporters to secure one year frequently grow into larger and larger orders. Manufacturers, working men, farmers, practically everyone in Canada benefits from the work done by these trade representatives of Canada in other lands. The more products sold abroad, the more work for those producing them on the farms, in the forests, on the seas, in the mines and in the factories.

How you can help

We, at home, can help the Trade Commissioners by growing and manufacturing products of such quality that they will bring prestige to the name of Canada and thus make it easier to introduce new products and widen the sale of older Canadian products in the markets of the world.

DEPARTMENT OF TRADE AND COMMERCE

HON. W. D. EULER, M.P., Minister — Ottawa — J. G. PARMELEE, Deputy Minister

Wednesday Morning ODDMENTS

Last Half Day House Furnishing SALE

FINAL CLEARANCE OF ODD LINES

REVERSIBLE WOOL RUGS in plain colors of blue, rose, fawn and mauve with floral band border. Regular price $3.95. Sale price **$3.50**

HALF-ROUND COCO MATS 30 inches wide. These popular shaped coco mats with attractive stenciled design on sale for **$1.00**

6 ONLY, AXMINSTER RUGS Size 6.9x8.3. Fine quality rugs in two good designs. Each **$15.95**

25 ONLY, TAPESTRY MATS Size 25x50 inches. Good designs and hard-wearing quality. Mats that sell regularly for $1.95, on sale for **$1.50**

—Carpets, Second Floor

SILKS At Special Prices

FIGURED CREPES AND TAFFETAS in spot effects. Odd and broken lines of silk dress fabrics in smart designs and colorings. Special clearing price, a yard **49c**

RAYON TAFFETA SILKS of splendid quality shown in a large range of beautiful shades. This is a 54-inch-wide fabric—a width that cuts to good advantage for evening frocks. A yard. **$1.00**

—Silks, Main Floor

250 Yards SHADOW CLOTH

Values to 98c a Yard

Clearing at, a yard **59c**

These shadow cloths are a fine quality, but are of insufficient length for a full set of covers. Lengths from 10 to 15 yards.

—Draperies, Second Floor

ODDMENTS from our STAPLES DEPARTMENT

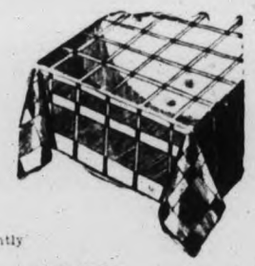

RAYON TABLECLOTHS in attractive colors.
22 only, size 36x36 inches **19c**
19 only, size 50x50 inches **39c**

7 ONLY, RAYON BEDSPREADS—Double-bed size, slightly soiled; on sale tomorrow at Half Price.
3 spreads which regularly sell for $3.98 ..... **$1.99**
4 spreads which regularly sell for $2.98 ..... **$1.49**

4 ONLY, COTTON BEDTHROWS with sateen-bound ends. Slightly soiled. Regular price $2.59. Half Price Wednesday morning **$1.30**

11 ONLY, LINEN CRASH ROLLER TOWELS hemmed ready for use **43c**

19 ONLY, TWILL COTTON TEA TOWELS **9c**

17 ONLY, WHITE FLANNELETTE SHEETS with colored borders, extra long. Size 70x90 inches. These are substandards but excellent value at, each **98c**

36 ONLY, COTTON HUCK FACE TOWELS **19c**

7 ONLY, HOT DISH PADS—Set of three in grey. Per set **30c**

—Staples, Main Floor

PSYLLIUM SEEDS

Specially selected quality dark seeds.
Per lb. **25c**
2 lbs. **45c**
—Family Remedies, Main Floor

TOILETRIES Wednesday Morning Specials

1 Prophylactic Tooth Brush, 1 Prophylactic Tooth Powder; 75c value **49c**

First Aid Kit, handy pocket size, fitted with all necessary articles **35c**

Jergen's All Purpose Face Cream, good-sized jar **25c**

Squibb's Dental Cream, large size, with Free tube Shaving Cream **35c**

1 Jergen's Lotion, 50c size, 1 Woodbury's Face Powder, 65c value **43c**

Bath Dusting Powder, in jasmin, wistaria or orchid. Large box **15c**

—Main Floor

DAVID SPENCER LIMITED

612 - 16 Fort St. KIRKHAM'S
Daily Delivery
Reliable Foods
PHONES Groceries - G 8131 Meats - - G 8135 Fruit - - E 8031
Esquimalt, View Royal, Colquitz, Royal Oak, Cedar Hill and Inside Points.
Fair Prices — Honest Weights and Descriptions

WEDDINGS

BISHOP—TOPLEY

At Emmanuel Baptist Church, Wednesday afternoon, August 22, at 2, Rev. A. S. Imrie, D.D., united in marriage Miss Christina A. Topley, only daughter of Mr. and Mrs. S. Topley of Calgary, to Mr. George Bishop, elder son of Mr. and Mrs. J. W. Bishop of 1034 Queen's Avenue, Victoria.

The bride was given in marriage by her mother, and looked attractive in her smart suit of pale blue embroidered silk, with which she wore a white hat and accessories, and a corsage bouquet of Talisman rosebuds. She was attended by Miss Peggy Bishop, sister of the bridegroom, who, as bridesmaid, wore a pretty suit of royal blue silk crepe, with white hat, and a corsage bouquet of pink rosebuds and delphinium.

Mr. Jack Bishop Jr. supported his brother. Mr. Ian Galliford played the wedding music, and during the signing of the register accompanied Mrs. Bishop, mother of the bridegroom, who sang the solo, "I Love You Truly."

After the ceremony a reception for the immediate families and intimate friends was held in Terry's, the table being centred with the three-tier wedding cake. Later Mr. and Mrs. Bishop left for a honeymoon up-island, and on their return will make their home in Victoria.

MAY—McQUITTY

A quiet wedding was solemnized at 7 o'clock Saturday evening at St. Stephen's Church, Mount Newton, when Rev. E. O. Robathan united in marriage Ethel Charlotte, youngest daughter of Mrs. Mundel, Saanichton, and Mr. Edward May, second son of Mr. and Mrs. E. May, Keating.

The bride, given in marriage by Mr. F. Woods, looked very charming in a blue crepe bolero dress with white accessories. A corsage bouquet of white gardenias adorned her costume.

Miss Mary Edge, the bridesmaid, was in a grey crepe bolero dress with white accessories and a corsage bouquet of cream rosebuds. Ernest May supported his brother.

Following the ceremony a reception was held at the home of the groom's parents, which was beautifully decorated with gladioli, astors, dahlias and ferns.

Mr. and Mrs. May left on the midnight boat for Vancouver, where they will spend a short honeymoon, returning to reside on East Saanich Road, Saanichton.

ARKELL—NELLES

VANCOUVER—Pink was the dominant color at the wedding which took place on Saturday afternoon at 3 in St. Paul's Church, when Miss Nancy Gilman Nelles, only daughter of Dr. and Mrs. T. R. B. Nelles, became the bride of Mr. Trevor Fraser Arkell, second son of Mr. and Mrs. F. Reginald Arkell, with Rev. Canon Harold G. King officiating.

Given in marriage by her father, the bride was gowned in pale pink satin charmeuse. Her pale pink tulle veil, which cascaded in billowing folds to the end of the train, was held in place with a miniature cap, wreathed with white gardenias. Pale pink satin bows were interesting accents, caught at random on the veil and baby orchids and pink sweet peas fashioned her bouquet.

Mrs. Norman McKee Lang was her cousin's matron of honor, while the bridesmaids were Miss Daphne Arkell, sister of the groom, and Miss Cynthia Bull. The attendants were gowned alike in heavy white faille tafetta. Short puffed sleeves were featured and pert tailored bows marked the back of the necklines. They wore pale pink velvet hats, with large brims and open crowns, strapped in velvet. Rapture roses, lily of the valley and freesia were held in their early Victorian bouquets.

The groom's best man was his brother, Mr. Reginald Arkell, and ushering the guests were Mr. Norman McKee Lang, Mr. Jack Roaf, Mr. Larry Nelles and Mr. Jack McIntosh.

The reception was held at the Jericho Country Club which, like the church, was decorated with pink and white gladioli. Later Mr. and Mrs. Arkell left for California by motor, the bride traveling in a teal blue velvet suit with kolinsky marking the neckline and cuffs and edging the hip-length coat. Kolinsky and velvet also fashioned her smart toque and a quaint melon muff of the fur and velvet completed the ensemble. Her corsage was of russet orchids.

When they return to Vancouver Mr. and Mrs. Arkell will make their home on Adera Street.

EVANS—ARKLESS

A quiet wedding took place last evening at the Metropolitan Church Manse, between Mr. Jesse T. Evans, son of Mr. and Mrs. T. Evans, Wrexham, Wales, and Mrs. Beatrice G. Arkless, daughter of Mrs. M. Brooks of Durham, England, Rev. A. E. Whitehouse officiating.

The bride and groom were attended by Mr. and Mrs. R. W. Marsh.

After a honeymoon spent in Vancouver, Mr. and Mrs. Evans will make their home in Victoria.

GROVER—STUART

The marriage took place Friday evening, in the vestry of First United Church, of Georgina, daughter of Mr. G. A. Stuart, 2615 Wark Street, and of the late Mrs. Stuart, and Mr. Llewellyn Grover only son of Mr. and Mrs. L. Grover, Port Alberni, Rev. F. W. Anderson officiating.

The bride, who was given away by her father, was dressed in brown and wore a corsage bouquet of roses and white heather. Miss Annie Lipp, the bridesmaid, was in navy blue and white, with a corsage bouquet of roses. Mr. Frank Jenvey was best man.

Mr. Stuart entertained relatives and a few friends at his home after the ceremony. Gladioli were used in the floral decorations of the rooms, and the bride's cake centred the supper table standing between vases of mauve petunias. After a honeymoon trip to Kamloops and Tranquille, Mr. and Mrs. Grover will make their home in James Bay.

Bathes' Devon Violets Perfume
Made at Torquay, England, in genuine Devon Ware Crockery
50¢ 1.00 1.50 2.50 3.50
Vancouver Drug Company Limited
Douglas at Fort 2 Stores Douglas at Yates

SEE THE LATEST
ABC WASHERS
AT THE
B.C. ELECTRIC

See the Vanity's New
FALL SHOES
Enchanting New Patterns
$2.95 to $4.95
THE VANITY
1306 DOUGLAS STREET

TEA JAMESON'S
Ceylon and India Teas in correctly-measured quantities to make a perfect blend. Grocers sell it.

Our August Fur Sale
RUSSIAN WATER RAT COATS Regular $75.00. Now $59.50
HUDSON SEAL HEAD COATS— Regular $69.50. Only $45.00
Foster's Fur Store
753 YATES STREET

Boys' "Mickey Mouse" Pants $1.49
Grey or brown covert cloth, made to stand hard wear. Easy to wash. Wide waistband, cuff bottoms. FREE! "Mickey Mouse" medal with each pair!.....
THE "WAREHOUSE"
1420 DOUGLAS STREET 1110 GOVERNMENT STREET

Juvenile Lodge Entertains Visitors

Juvenile Daughters of England, Princess Margaret Rose, No. 40, met recently with Lodge Vancouver, No. 14, who were paying their first fraternal visit to Victoria. Some 35 juveniles and 10 advisory board officers and 20 mothers accompanied the children from Vancouver.

The party was met at the C.P.R. wharf by Mrs. A. McVie, advisory president; Miss D. Cavett, juvenile president, and Mrs. I. Tyrrell, president of Princess Alexandra Lodge, as well as several advisory officers and juveniles. The party was escorted through town to the Sons of England Hall, where supper was served in the banquet hall, the table looking very nice decorated with summer flowers.

After supper there followed the usual monthly meeting. Miss Diana Cavett, juvenile president, opened the meeting and called upon worthy past president Sister Peggy McVie to escort the most worthy grand president Sister Lawson of Vancouver to a seat on the platform. Other visiting officers seated on the platform were: District deputy Sister J. Reynolds, from Vancouver; district deputy Sister James, Victoria; worthy president Sister Bonnett, North Vancouver, Queen Mary Lodge; worthy president Sister I. Tyrrell, Lodge Princess Alexandra, No. 18; worthy Sister Humber, president of Primrose Lodge, Victoria; acting advisory president Sister Roberts, Lodge Vancouver, and the juvenile president, Miss E. Bell, Lodge Vancouver.

DEGREE WORK

The degree work was displayed by visiting juveniles under supervision of drill captain, Worthy Sister Clarke, Vancouver, and was excellently done. Presentations of gifts by juvenile president, Worthy Sister Bell of Lodge Vancouver, to Worthy Sister A. McVie, advisory president, Princess Margaret Rose, No. 40, and worthy president Sister Diana Cavett, Princess Margaret Rose; Worthy Sister James, district deputy, were made from juveniles' lodge, Vancouver.

Worthy Sister I. Tyrrell, president Princess Alexandra Lodge, presented most worthy grand president Sister Lawson, with a beautiful spray of gladioli; worthy president Sister Diana Cavett presented worthy president Sister E. Bell, juvenile president of Lodge Vancouver, with a gift from Princess Margaret Rose Lodge, all officers suitably replying.

During refreshments a short program was enjoyed as follows: Song, Pearl Dyson; song and dance, Evelyn McLaren; tap dance, Muriel Henry; song and encore, Janet Malcomm of Vancouver; song, Barbara McVie. All were accompanied by Miss D. McVie. Dutch dolls, donated by Barbara McVie, were won by Worthy Sister Clarke and Janet Malcomm, both of Vancouver. Singing of the National Anthem brought a most memorable evening to a close.

King's Daughters Invite President

Mrs. Margaret Ross, provincial president of the King's Daughters, has been invited to the September meeting of the district King's Daughters, to give the younger members an opportunity of meeting her informally. This was announced at the district meeting held yesterday afternoon in the rest rooms, with the president, Mrs. Wm. Russell, in the chair.

Arrangements were made for a tea on Saturday, October 1, to replenish the district funds. It was reported that the rest room had less patrons during the summer months.

The various circles reported visiting the sick in hospitals and at home. Layettes were given to individual cases and garments were made and donated to the W.C.T.U. Home. Sewing was done for the Children's Aid, Jubilee and King's Daughters' Hospital. Members visited the King's Daughters' cottage at Saseenos, and new curtains were made and donated for the cottage by a member of the Ready-to-Help Circle.

The members stood in silence, at the beginning of the meeting, in memory of two members who have passed away since the last meeting, Mrs. A. A. Campbell of Hawthorne Circle, and Mrs. A. McElfrish of Ministering Circle.

The mitre, tall headdress of church dignitaries, cannot be traced farther back in history than the middle of the 11th century.

—Photo by Savannah.
MISS WINNIFRED TAIT

—Photo by Hester Wilkinson.
MR. ALLAN MacPHERSON

Mr. and Mrs. H. Tait, 1281 Union Avenue, announce the engagement of their elder daughter, Winnifred Mayne, to Mr. Allan Mitchell MacPherson, younger son of Hon. Frank M. MacPherson, Minister of Public Works, and Mrs. MacPherson, Newport Avenue. The wedding to take place in October.

SOCIAL and PERSONAL

Miss Alice Pooley has gone over to Vancouver to visit her sister, Mrs. S. C. Sweeny.

Miss Martha Sullivan of Seattle has returned home after visiting in Victoria with Miss Rhoda Clark, Trutch Street.

Mrs. E. M. Pretty of Victoria is visiting in Vancouver, the guest of her sister, Mrs. John Hanbury.

Mr. and Mrs. Eden Quainton and their little son of Seattle are spending a holiday on Vancouver Island at Parksville.

Miss Bertha Meyer of Boise, Idaho, who is visiting Miss A. J. Fawcett, Menzies Street, will leave tomorrow for her home in the United States.

Miss Hazel Fuller arrived today from Oliver, B.C., and will be the guest of Mrs. King Fitzpatrick, Lindleas Avenue, Oak Bay, for a few days.

Mr. and Mrs. Charles Graham of Edmonton are spending a month in Victoria, resident in Capt. George Wilder's home on Rockland Avenue. Mrs. Graham has as her guest her sister, Miss Shaw of Vancouver.

Mr. and Mrs. Bernard T. Rogers and daughter, Patricia, who has been spending two weeks' holiday here with Mrs. Roger's mother, Mrs. W. W. Moore, Balmoral Road, left yesterday for their home in Trail.

Mrs. E. Linder and Miss Linder, McNeill Avenue, Oak Bay, who have been spending the last few months in England, returned on Saturday to their home in Victoria.

Mr. and Mrs. Prescott Cookingham of Portland, Ore., who arrived in the city on Sunday, are guests at The Angela, and will leave for their home on Friday. Mrs. Cookingham was formerly Miss Mabel Eberts of Victoria.

Mr. and Mrs. David Hutchison of Vancouver and their cousin, Miss Marion Livingston of Saskatchewan, who have been visiting in Victoria for a few days, have returned to the mainland, where Miss Livingston will spend a month with Mr. and Mrs. Hutchison.

Mme Lugrin Fahey, who has been spending the summer months with her mother, Mrs. C. M. Lugrin, at Brentwood, left this morning for the mainland, en route by motor for her home in Toronto. She was accompanied by Mrs. M. B. Turner, who has been residing at The Angela, Burdett Avenue, for the last year.

Miss Kathleen Agnew, Rockland Avenue, received a cablegram this morning announcing the arrival of a daughter, Jacqueline, to M. and Mme. Georges Losson at Saigon, French Indo-China. Mrs. Losson was formerly Miss Nora Marguerite Devlin, the well-known pianiste, and daughter of Mrs. H. M. Devlin, formerly of Oak Bay, who is now in England.

Mrs. M. Rogers and Mr. and Mrs. W. A. Denbigh of Vancouver, with Mrs. H. Murgatroyd of Seattle, were guests over the week-end of Mr. and Mrs. Gordon Denbigh, Dalhousie Street.

Miss Fanta Tait has returned to her home in Vancouver after spending the week-end in Victoria as the guest of Mr. and Mrs. W. B. Wilson. She was a guest at the Government House ball on Friday evening.

Miss Molly Bell-Irving and Mr. William Cameron have returned to Vancouver after visiting Mr. and Mrs. John Abercrombie, 1220 Transit Road, for a few days. They were guests at Government House ball on Friday.

Mr. and Mrs. Bernard T. Rogers of Trail, B.C., accompanied by Mrs. Rogers' sister, Miss Delma Moore, were guests of Mr. Roger's mother, Mrs. J. T. Rogers of Ganges, where she is spending a holiday with her three children, Frank, Nancy Louise and Constance.

Mrs. Gordon Macdonald, Halifax, who has been visiting her father, Mr. James Forman, Terrace Avenue, for the last few weeks, will leave for her home in the east on Thursday. She entertained at a farewell tea party yesterday afternoon, and also for Miss Jean Campbell, a much-feted bride-to-be. Mrs. G. Tyson and Mrs. O. W. Pauline poured tea and coffee at a table centred with a beautiful bowl filled with zinnias.

Miss Evelyn Mary Clark-Menzies of Vancouver will sail on the Empress of Asia on Saturday for Hongkong, where her marriage will take place to Mr. Richard Wolfenden of Chinese maritime customs, Ichang, Hupeh, China, only son of Mrs. A. R. Wolfenden, formerly of Esquimalt, and the late A. R. Wolfenden. Miss Clark-Menzies is the daughter of Mrs. J. Clark-Menzies of Vancouver. After their marriage the young couple will live in Ichang.

Of much interest to their many friends here was the golden wedding celebration of Mr. and Mrs. Walter Graveley at their home in Vancouver yesterday. Mr. Graveley, who was living in Vancouver prior to the fire and has lived there ever since, married his bride, the former Frances Alice Moore, daughter of the late Mr. and Mrs. Robert Moore, in San Francisco, where her family was residing at that time. Mr. Graveley, now retired, was identified with Vancouver's early growth. He was the first commodore of the Royal Vancouver Yacht Club and, with two others, owned the famous yacht Minerva, which won so many races on this coast. He also has in his possession the original title of the first piece of property sold by the C.P.R. in Vancouver. Mr. and Mrs. Graveley have two daughters and four grandchildren, all residing in Vancouver, Mrs. E. M. C. McLorg, her son and daughter, Edward McLorg jr., and Miss Daphne McLorg, Mrs. C. B. Cox and her two daughters, Diane and Wendy.

Mrs. C. E. Tisdall of Vancouver is visiting her mother, Mrs. Edward White, Michigan Street.

Mr. and Mrs. E. D. Todd of Island Road; Mrs. A. W. Jones, Mrs. C. J. Prior and her daughter, Miss Marcia Prior, returned to Victoria yesterday from Banff, where they have been participating in the annual golf week at the Banff Springs Hotel.

Miss Margaret Clay, city librarian, accompanied by her sister, Miss Mary Clay, left yesterday for Glacier National Park, Montana, where the former will be one of the speakers at the Pacific Northwest Library conference. They will return home by way of Portland.

Miss Jean Campbell will leave on Friday morning for London, Ontario, where her marriage will take place next month to Mr. Roland Swinley Dyer, R.H.A. She will be accompanied by her mother, Mrs. D. E. Campbell. They will spend a few days en route at Banff, and Mrs. Campbell will visit relatives in Montreal and other eastern cities before returning to Victoria.

Miss Catherine Simpson, whose marriage to Mr. Harvey King of Nova Scotia will take place soon, was the guest of honor at a linen shower held by Miss Melba Mills in the K. of P. Hall last night. The hall was effectively decorated with gladioli and ferns, and the many gifts were presented to the bride-to-be in a prettily-decorated basket. Games were played. Miss Dolly Rutledge sang several solos, accompanied by Mr. Cecil Heaton, including "Indian Love Call," "I'll See You Again" and "Because." The guests included Miss Catherine Simpson, Miss Oliver, Miss Isabelle Whitlaw, Mrs. Hardy, Mrs. Beach, Mrs. Bradshaw, Mrs. Mills, Mrs. J. Law, Mrs. Fenerty, Mrs. Finland, Mrs. Rutledge, Mrs. Brooks, Mrs. Cox, Mrs. Lennie, Mrs. Ireland, Mrs. Birnie, Mrs. G. W. Shepherd, Mrs. Bartlett, Mrs. Marchant, Miss Edith Bradshaw and Miss Mary Timms.

(Turn to Page 7 Col. 5)

Perfect . . .

$37.50 Three perfect diamonds set in a neatly designed 18k. solid gold mounting, white or yellow $37.50
$2.50 Cash — $1.00 Weekly
ROSE'S LTD.
Jewelers — Opticians
1317 DOUGLAS ST. E 6914

Most Northerly Wedding Is Conducted

Scottish Couple Wed On Nascopie At Baffin Island

ARCTIC BAY, Baffin Island (CP)—The most northerly white wedding probably ever celebrated in the Dominion took place at Arctic Bay on the northern shores of Baffin Island yesterday, when Allan Robertson Scott, Hudson's Bay Company post manager, married Eileen Christina Wallace.

The groom is formerly of Forgue, Scotland, and the bride is the daughter of Mr. and Mrs. James Wallace of Peterhead, Scotland. The ceremony was held in the saloon of the government supply ship Nascopie, now on its annual Arctic tour.

Flags and Arctic poppies, picked by Eskimo children, decorated the saloon. The ceremony was performed by Rt. Rev. A. L. Fleming, Anglican Bishop of the Arctic.

Passengers of the Nascopie, ship's officers and six red-coated Royal Canadian Mounted Police attended the wedding, for which the bride traveled more than 7,000 miles. The wedding was held about 400 miles north of the Arctic Circle and 1,100 miles south of the North Pole.

The bride, who wore conventional white satin and lace veil, was attended by two fellow-passengers, Marion Buell of Rochester, N.Y., and Lerene Squire of Harper, Kansas. C. H. J. Winter of Winnipeg acted as groomsman.

A white Bible decorated by heather was carried by the bride. The heather came from her native Scotland.

Miss Spencer to Show Paintings

VANCOUVER (CP)—Oil portraits by Miss Myfanwy Spencer of Victoria will be on exhibition at the Civic Art Gallery here from September 6 to 24 during the 13th annual exhibition of the Vancouver School of Art. First showing of Miss Spencer's works was greeted with considerable interest in Victoria last spring.

NEW WESTMINSTER (CP)—Funeral services will be held today for Mrs. Elizabeth Rhodes, pioneer New Westminster resident and wife of J. W. Rhodes, business man of this city. She died at her home Sunday.

Mrs. Rhodes was born in Lismore, County Waterford, Ireland, and came here with her parents in 1887.

Besides her husband she is survived by a sister, Mrs. Hector MacKenzie of Nelson, B.C., and two brothers here.

MEDICATED WITH BALSAMIC OILS
A delightfully fragrant, super-soft talc . . . helps protect against chafing and irritation. . . . Buy today!
CUTICURA TALCUM POWDER

JUST ARRIVED
GET AT LEAST ONE WHILE OUR STOCK IS COMPLETE!
DIRNDL DRESSES

$1.89
Cotton print dirndls . . . now when you want them! Snug waisted and full skirted . . . wear them outdoors now . . . indoors later! New lively prints; 12 to 20. Bandanas to to match.
Eddy's
1629 Douglas Street
OPP "THE BAY"

Even though a wax coat applied to vegetables is only one ten-thousandth of an inch thick, the wax film reduces shriveling and loss of water.

"Fisher-made" Health Supports
For Women
Prescribed and Recommended by Leading Physicians
MacFarlane Drug COMPANY
Cor. Johnson and Douglas Sts.

Free GIFTS!
FOR SUNLIGHT "ENGLISH" CARTON ENDS

BATH TOWELS—Good quality, thick, absorbent. Smart colour patterns. 23 x 44 ins. FREE for 36 Sunlight "English" carton ends.

TEA TOWELS—Standard quality, all-linen, hemmed. Attractive colour designs. 22 x 32 ins. FREE for 30 Sunlight "English" carton ends.

PILLOW CASES—"Colonial" quality—durable, fine weave, 42 ins., hemstitched, FREE for 25 Sunlight Soap "English" carton ends.
PURE SUNLIGHT MAKES WASHDAY EASIER FOR THOUSANDS . . .
Read details of FREE Gift Offer
Just save the number of Sunlight Soap carton ends required for the gift you want. Be sure to save only the ends printed in English, cut from the cartons of Sunlight Soap. Take your carton ends to our Depot:
PET SHOP
1412 Douglas St.
VICTORIA, B.C.
If you cannot call for your gifts, simply send your carton ends by parcel post to:
LEVER BROTHERS LIMITED
BOX 4, VANCOUVER
Do not enclose a letter in your parcel. Do not seal; simply tie with string and include a slip of paper containing the following information:
(1) Name and address in BLOCK LETTERS.
(2) Number carton ends enclosed.
(3) Gift required.
This offer open until Dec. 31, 1939
SAVE THE ENDS PRINTED IN ENGLISH ONLY
SUNLIGHT SOAP
A LEVER PRODUCT

RAY'S LTD.

WEDNESDAY

FRESH MEATS
LEGS LAMB, lb. 25¢
SHOULDER LAMB, lb. 15¢
LAMB CHOPS, lb. 20¢
ROLLED SHOULDERS, lb. 22¢
SAUSAGE MEAT, lb. 5¢
LIVER, lb. 9¢
MINCED STEAK, lb. 10¢
POT ROAST, lb. 10¢
BOILING BEEF, lb. 8¢
Boneless Corned Beef, lb. 15¢
BOILING FOWL, lb. 22¢
Steak and Kidney, 2 lbs. 25¢

FLOUR Five Roses 95¢ 24-lb. sack
Shortening 9¢ 1-lb. carton limit 2
TOMATOES 2s, squat 7¢ tin limit 4
Squirrel Peanut Butter 1s 13¢ tin

FISH DEPT.
WHITE SALMON, (in the piece) lb. 13¢
COD FILLETS, lb. 14¢
RED SPRING SALMON, lb. 20¢
SMOKED FILLETS, lb. 18¢

1 pkt. Kellogg's Corn Flakes and 2 pkts. All-Wheat for 25¢
M.C.P. Fruit Pectin 15¢ 8-oz. tin

FRUIT DEPT.
ELBERTA PRESERVING PEACHES, large or small sizes, crate 95¢
SUNKIST ORANGES— Per doz. 17¢ 3 doz. 50¢
DUCHESS APPLES, basket 55¢
O.K. CANTALOUPES, 2 for 9¢
GOLDEN-RIPE BANANAS 3 lbs. 22¢

SPECIALS
INK EXERCISE BOOKS, 88 pages 4 for 25¢
INK EXERCISE BOOKS, 100 pages 3 for 25¢
Huge 5-cent Pencil Books. Special 3 for 11¢
Looseleaf Notebooks, complete with refills, for 15¢
Electric Light Globes, 1,000-hour guarantee 3 for 39¢
VACUUM BOTTLES, guaranteed, each 25¢
CLASSIC CLEANSER, tin; SUNLIGHT SOAP; LUX TOILET SOAP; MACARONI, Broken lb. 5¢
Pure Cocoa 17¢ 1-lb. tin
Sweet Prunes 3-lb. lots 5¢ lb.
BUTTER First grade 3 lbs. 82¢
CHEESE MILD, lb. 19¢ MEDIUM, lb. 23¢
EGGS Grade A Pullet, doz. 32¢ Grade C Peewee, doz. 21¢

Royal Oak

Members of the First Royal Oak Girl Guides with their captain, Miss Ashby, and Miss Chipperfield and Miss A. Hughes of Victoria, spent four days camping on Haliburton Road, returning home Saturday. The girls were Betty Matthews, Rita Huntley, Loraine Marson, Nan Sharpe, Helen Phillips, Jessie Swales and Joan Peet.

At the old-time dance held in the Royal Oak Community Hall, Saturday evening, Stewart's "Old Timers" provided the music and prizes were won by Mrs. W. Glover, Mrs. Cook, J. Keen and Mr. Mathews.

A 500 card party will be held in the Community Hall, under the auspices of the Royal Oak Women's Institute, on Thursday at 8.

MONEY SMUGGLED

HARWICH, Eng. (AP) — A German refugee smuggled £5,000 ($25,000) out of Germany in a bale of hops, customs officials here said yesterday. The consignee met a German hops shipment personally, they said, and claimed the money hidden in tubes inside one bale. He was permitted to take it and officials said he was on his way to Kenya colony in East Africa.

Lick Observatory in California is credited with discovery of 4,000 visible double stars and 36 comets, among its achievements.

Patient's Eyes Turning to Stone

Specialists Study Unusual Case of Ossification at Pasadena, Cal.

PASADENA, Calif. (AP)—A man whose eyes are turning to stone was examined in a closed session of the western assembly of the College of Syntonic Optometry today.

Dr. Russell Simpson of Pasadena said only 71 cases of ossification had been recorded in medical history and this patient was the only one known to have been afflicted in the eyes.

Dr. Simpson said the ailment was due to over-activity of the para-thyroid gland, causing transfer of calcium from the bones to soft tissues of the body.

"Mr. Z," he said, has been a victim of the disease since 1933. Complete ossification may take 10 to 15 years. The only known cure is reported to be surgical removal of the para-tyroid gland.

MILLIONAIRE WEDS SECRETARY

The "Cinderella romance" between Hilda Bertoniere, top photo, and Robert Sidney Maestri, mayor of New Orleans, surprised the entire city and was not revealed until they were married.

NEW ORLEANS — Fifteen years ago an 18-year-old girl went to work for one of New Orleans' largest furniture stores, simply because she was offered $2 more a week than she had been earning in a laundry.

Today, Hilda Bertoniere, the one-time laundry worker, is the wife of the owner of the furniture store, Robert Sidney Maestri, mayor of this city and one of the south's wealthiest men.

The romance between the millionaire Maestri and Miss Bertoniere, who, as his secretary, in recent years has virtually run the mayor's vast enterprises, developed about two years ago when Maestri became the city's chief executive.

As Maestri's fortune grew he had come to depend increasingly on his secretary for counsel, but few knew they had been sweethearts for the past two years. They were generally regarded as "business partners" since she became his secretary 13 years ago.

The ceremony, performed in the private chapel of Archbishop Joseph Francis Rummel of New Orleans, caught the city by surprise.

The 48-year-old mayor had some reputation as a "woman-hater" and had devoted so much of his time to business and politics that only a few intimates knew of his love affair.

That Mrs. Maestri may one day be a governor's wife appears a possibility as several factions are urging Mayor Maestri to be a candidate for the Louisiana governorship.

Maestri, who pays the largest income tax in the state, left with Mrs. Maestri for the east after the wedding. The honeymoon was Maestri's first vacation since he moved into the mayor's job two years ago.

Soaping a nail before driving it into a wall is said to be a good precaution against cracking wall plaster.

Clubwomen's News

Notices intended for publication in this column on Saturdays must be written and handed in to this office not later than Friday afternoons.

The regular business meeting of the Canadian Daughters' League, Assembly No. 5, will be held in the K. of C. Hall, Thursday evening at 8.

Princess Patricia Lodge, No. 238, Daughters of St. George, will hold a business meeting Friday at 8 in the K. of C. Hall, Government Street.

The Sir James and Lady Douglas Chapter I.O.D.E. will meet on Thursday afternoon at 2.30 in the headquarters. The business meeting will be followed by tea.

Victoria Purple Star Lodge, No. 104, L.O.B.A., will hold a silver tea at the home of Mrs. F. Harper, Admirals Road, Thursday afternoon at 2. The next meeting of the lodge will be held on September 21 in the Orange Hall, Courtney Street, at 7.30.

A silver tea in aid of the Esquimalt Community Club, with cards for all who wish to play, will be held at the home of Mr. and Mrs. W. Petrie, The Firs, 467 Lampson Street, tomorrow afternoon from 3 to 6. All interested friends are cordially invited to attend.

Group A of the Women's Association of First United Church met yesterday in the manager's room, Mrs. F. W. Laing, the president, in the chair. The meeting opeped with prayer by the president. Mrs. Crawford will assist on the refreshment committee in the absence of Mrs. Hargreaves. It was decided to hold a rummage and superfluities sale in the Sunday school hall Wednesday, September 28. The meeting closed by Mizpah benediction and tea was served by social committee.

WINS STUDENTSHIP

GANGES HARBOR—Miss Elizabeth Halley of North Salt Spring, an I.O.D.E. bursary winner, who is at Cambridge, England, engaged in research work, has recently won a studentship at both Newnham and Girton colleges, Cambridge, and has accepted the former. This studentship will enable Miss Halley to continue for another year in research work.

—Photo by Elite Studio.

Mr. and Mrs. Ernest Albert Underwood, who were married at Centennial United Church on Thursday night. Mrs. Underwood was formerly Miss Ethel Lauraine Goldie.

Modern Etiquette

By ROBERTA LEE

1. Is it good form for a business concern to list the names of the company's officers on its letter head?

2. Should a woman have "Mrs. Frank Lipton" or "Mary Brown Lipton" printed on her semi-business letter paper?

3. Would it be correct to use a letter paper marked "Mildred" for writing a letter to tradespeople?

4. For what purpose is the small double card used?

5. Is the comma correct punctuation after the salutation of a friendly letter?

What would yo do if—

You are having a monogram put on personal notepaper? Have the flap on the envelope—

(a) Left plain?

(b) With monogram similar to paper?

(c) With full name and address?

Answers

1. Yes, if it chooses.
2. The former
3. No.
4. Informal invitations and thank-you notes.
5. Yes.

Best "What would you do" solution—(a).

Experiments at Pennsylvania State College show that stains of spinach and many other foodstuffs weaken cloth unless

Social and Personal

Mr. H. Culver, Rockland Avenue, left this morning for Seattle on a business trip.

Miss E. MacNaughton, Balmoral Hotel, went over to Vancouver yesterday to spend a few days.

Mrs. H. E. Beyer, Gorge Road West, left yesterday afternoon for Seattle on her way to Colorado Springs, where for the next six weeks she will study weaving and spinning at the El Coneka Blanco handicraft guild.

Mrs. F. W. Vincent, Douglas Hotel, who has been visiting in Vancouver her sister, Mrs. W. H. Armstrong, and in Seattle with her son-in-law and daughter, Dr. and Mrs. G. P. Ehrenstrom, has returned home.

The Misses Josephine and Dorothy Marler of Vancouver, who came over to Victoria to attend the Thomson-Pidcock wedding, have returned to their home on the mainland. Mrs. A. W. deM. Marler of Vancouver, who was also a guest at the wedding, is remaining on for a longer visit as the guest of Miss Grant, Cresta Linda, Fort Street.

Mr. and Mrs. Charles T. Marsh of Vancouver, announce the engagement of their only daughter Miss Marjorie Gwendolyn Marsh, A.T.C.M., to Mr. Horace Edward West, B.A., eldest son of Mr. and Mrs. Sydney West of Victoria. The wedding will take place at Grandview Baptist Church on September 20, with Rev. A. C. Bingham officiating. The bride-elect is an associate of the Toronto Conservatory of Music, while Mr. West is a graduate of the University of British Columbia and an advance student at McMaster University, Hamilton, Ont.

An enjoyable evening was spent at the home of Mr. and Mrs. T. Appleby, 303 Henry Street, in honor of their son, Kenneth, the occasion being his 13th birthday. The feature of the evening was a Major Bowes contest, with Mr. Barker acting as the major. The invited guests were: Mary Nuttall, Helen Buchan, Mildred Cummings, Patsy Ballam, Florence and Irene Edwards, June Appleby, Betty White, Fred Waters, Gordon White, Ernie Gardiner, Roy Hetherington, George Williamson, Reggie Blackmore. The party was brought to a close by the group joining hands and singing "Happy Birthday to You," "For He's a Jolly Good Fellow and "Auld Lang Syne."

Miss Violet Gilham and Mrs. Noel Gleave were joint hostesses at a shower last night at Mrs. Gleaves home, 1309 Pembroke Street, for Mrs. W. Noel (nee Dolly Crowther). The many dainty gifts were presented by little Doreen Gleave. Games were enjoyed, the prizes being won by Mrs. Garnham, Mrs. Birkett and the Misses Dorothy Peebles and Margaret Jones. Supper was served from a table decorated in mauve and pink clarkia, white sweet peas and pypsophila. The invited guests were Mrs. W. Noel, Mrs. Olive Crowther, Mrs. Peebles, Mrs. Allan, Mrs. Crowther Sr., Mrs. A. Coles, Mrs. R. Birkett, Mrs. Garnham, Mrs. James Hodge, the Misses Dorothy Peebles, Josephine Crowther, Margaret Jones and Marjorie Brown.

Miss Patricia Van Norman, whose marriage to Mr. Bruce Macmurchie will take place shortly, was the guest of honor at a tea given on Sunday afternoon by the Misses Hazel and Marjorie McPhee, at their home on Moss Street. Upon her arrival the bride-elect was presented with a corsage bouquet of mauve sweet peas and pink roses. Miss Van Norman also received a gift from her assembled friends of a handsome trilite lamp. Mrs. J. Wallace Van Norman and Mrs. J. C. D. Macmurchie, mothers of the bride and groom-elect, presided at the tea table, which was centred with pink and yellow antirrhinums in a blue glass bowl and lighted by Terna candles in low blue holders. The invited guests were Mrs. J. Wallace Van Norman, Mrs. J. C. D. Macmurchie, Mrs. L. A. D'Arcy, Mrs. F. O. Barrie, Mrs. A. Ockwell, Mrs. D. D. Ritchie, Mrs. M. Coates, Mrs. C. Phipps, Mrs. Stuart McPhee, the Misses Lois Macmurchie, M. Smith, M. Winterbottom, Bona Macmurchie, H. Smith, T. Winterbottom and D. Palmer.

When filled to capacity, the lake created by Boulder Dam will contain enough water to cover New York State to a depth of about one foot.

Fresh from the Gardens
"SALADA" TEA

HATS Cleaned and Blocked
NEW METHOD
DRY CLEANERS AND DYERS
PHONE G 8166

NEW Fall Shoes
NOW ON DISPLAY
COME IN AND SEE THE MUDGUARD STYLES
Cathcart's
1208 DOUGLAS ST.

AUGUST SALE OF COATS
Real Savings on New Fall Styles
A. K. LOVE
706 VIEW STREET

EYSTON
Again Establishes
New World Record
345.49 M.P.H.
ON
DUNLOP TIRES

Flashing, comet-like, across Bonneville Salt Flats, Captain George Eyston, in his Dunlop-equipped "Thunderbolt," reached the most terrific speed ever attained by a human being on land . . . sustaining the 50-year supremacy of Dunlop Tires in world speed and endurance achievements.

Captain Eyston's victory . . . and every one of the 193 world records held by Dunlop . . . is significant to you as a motorist. With Dunlop "safety keeps pace with speed," and the same standard of dependability that has won so many notable world victories will serve you, too, when you specify DUNLOP TIRES.

See the new Dunlop "Fort" with Teeth-Edge Traction . . . the tire with 2,000 solid rubber teeth to bite and grip the road, and provide a degree of silent, super-safe driving unparalleled in tire history.

Play Safe—Specify DUNLOP ON YOUR NEW CAR OR TRUCK
"THE WORLD'S FINEST TIRE"

B.C. Government Fetes Visitors

Timber Buyers From Britain and France Are Banquet Guests

As guests of the provincial government, leading timber exporters of British Columbia sat down to dinner last night at the Empress Hotel with some of their chief customers.

The occasion was a banquet tendered to the touring party of British and French lumber importers prior to their departure up the island this morning.

Premier Pattullo and Hon. John Hart, Minister of Finance, presided in turn. Throughout the evening expressions of goodwill for the timber trade between British Columbia and Britain were made.

A novelty feature of the affair was a souvenir menu printed on three-ply wood by the King's Printer.

In toasting the visitors, Hon. A. Wells Gray, Minister of Lands, spoke of the government's new reforestation plan, which includes establishment of forest nurseries near the burned-over areas of Campbell River and the planting of fir trees.

"I can assure you," he told the visiting timber dealers, "we are going to continue in the lumber business for ever and ever."

He expressed appreciation for the co-operation of the lumber industry with the forest branch in attacking the fire menace during the long dry spell this summer. Concluding, he said British Columbians knew that when Britain was buying their lumber they had a duty to reciprocate by buying British goods.

A three-fold reply was made to the toast.

J. W. Craig, of Craig's Limited, Widnes, spoke for the English members of the party, expressing the deepest thanks for the warm welcome accorded them. He paid high tribute to the work of W. A. McAdam, acting agent-general for British Columbia in London, who arranged the details of the trip.

Alex. McDougall, of the Red Cedar Supply Company of Glasgow, spoke for the Scottish visitors. In thanking the government, he added:

"We've been impressed and awed at your wonderful organization and the manner in which you have subjected the monarchs of the forest to your will."

He spoke of the new enterprise of building houses in Scotland out of B.C. cedar, with a warning to the trade here to maintain quality in their shipments.

C. M. O'Kelly, of the Irish Timber Importers' Association, replying for the Irish group, said the welcome accorded the party had made the visit a delightful as well as an interesting one.

"I will take back very happy memories of your charming country," he said, "and I only hope this trip will be of mutual benefit.

"If I were asked what I would do with this country I would say: Bring out some first-class Britishers to develop your resources—and don't forget the Irishmen."

Ernest P. Tetsall, leader of the visiting party, past president of the Timber Trade Federation in Britain, proposed the toast to the province.

"In trying to get a mental conception of this toast I was struck by the vastness of it," he said, speaking of the vast resources of the province, the cheap electric power that was available, the deep-sea harbors and strategic location.

As the Pacific gateway to the Orient, British Columbia would play a big part in the rebuilding of China after the war, he pointed out.

He paid tribute to the work of the Department of Trade and Industry in bringing the representatives of British and French timber buyers together in the province and expressed the hope the contacts formed would "bring results that will be of satisfaction."

He said the timber industry in B.C. had shown fine co-operation in meeting the suggestions of the United Kingdom timber trade to improved standards.

"We've seen your desire to do everything to accommodate the exacting conditions of the home market," he declared.

Touching only briefly on the question of tariff preferences for B.C. lumber in Britain, he said:

"We've seen the seedlings of this trade nurtured in the warmth of preference, and we would be sorry to see any change take place."

Hon. W. J. Asselstine, Minister of Trade and Industry, replied, expressing the desire of the B.C. industry to cultivate the Old Country market.

"We're offering a product equal to any in the world and those in the industry are willing to meet all competition," he declared. "But we want you to tell us how we can finish our product better so that it meets your requirements."

At Premier Pattullo's request, Mr. McAdam made a few remarks, saying how he had really enjoyed representing B.C. in London. Pledging himself to further the interests of the province in the Old Country, he said that any success attending the efforts of B.C. House in recent years was due to the guidance and co-operation of the provincial cabinet.

Premier Pattullo closed the function with a short address, in which he touched on the great potentialities of provincial resources, mentioned the opportunities that lay ahead in the rehabilitation of China, and spoke of the particularly friendly feeling that the people of British Columbia, of all Canada, have for the Old Country.

He mentioned the defence problem on the coast, saying:

"There is no part of Canada that will be more aggressive in defending the Empire. As a matter of defence, not of offence, we must do our full share in the protection not only of Canada but of the British Empire."

Those at the head table with the Premier and Mr. Hart were: Mr. Tetsall, Mr. Craig, Mr. O'Kelly, Mr. McDougall, Mr. Asselstine, Mr. Gray, Mr. George S. Pearson, Minister of Labor; Mr. McAdam and A. R. McFarlane, manager of the trade extension bureau for the B.C. industry; F. B. Brown of the B. & K. Logging Co.; Q. J. Van Dusen, manager of the Alberni Lumber Co.; Harry Dollar of the Canadian Robert Dollar Co.; H. R. MacMillan of the MacMillan Export C.; W. R. E. Phelps of Cardiff; Rod McRae, Alberni Pacific Lumber Co.; Norman English of Wood and English Ltd.; Alderman James Adam, representing the city; J. H. McDonald, D. O. Cameron, H. J. Macklin, E. C. Manning and J. H. Robson.

TIMBER MEN ARE ENTERTAINED—In the top picture Lieut.-Governor Eric W. Hamber is shown at Government House yesterday afternoon with some of the visiting timbermen from Great Britain and France. Those in the picture are: Sitting, W. L. Edgoose of Aldershot, E. M. O'Kelly of Dublin, G. E. Ffiske of Norwich and J. W. Craig of Widnes; standing, W. A. McAdam, acting agent-general for B.C. in London, Premier T. D. Pattullo, Hon. E. W. Hamber, A. J. Hibberd of Middlesex, E. P. Tetsell of Ipswich, spokesman for the visitors, W. R. Phelps of Cardiff, E. B. McBride of Waterford, Ireland, H. H. Goddard of Liverpool, J. E. Forest of Glasgow, and Hon. A. Wells Gray, Minister of Lands.

In the second picture two members of the cabinet are in earnest conversation. From left to right: W. A. McAdam, acting agent-general for B.C. in London; Hon. W. J. Asselstine, Minister of Trade and Industry; J. A. Humbird of the Victoria Lumber and Manufacturing Co., Chemainus, and Hon. George S. Pearson, Minister of Labor.

In the third picture three of the French Visitors are shown. From left to right: The Marquis de Liniers of Paris; Ben Hethey, secretary to Premier Pattullo; O. Lieber, Paris, and Paul Weiss of Paris.

In the lower picture are left to right: J. W. Craig of Widnes; Rod McRae, Alberni Pacific Lumber Co.; W. R. E. Phelps, Cardiff, and H. R. McMillan of the McMillan Export Co., Vancouver.

REGINA (CP) — Engineering survey for the largest irrigation project yet undertaken by the prairie farm rehabilitation administration in Saskatchewan has been completed by P.F.R.A. engineers.

The survey shows that the project, located in the Swift Current area, is physically possible, but it is yet to be determined whether it is economically feasible.

The work would involve construction of a dam across Swift Current Creek and the irrigation of upwards of 20,000 acres of land.

"I HAVE SEEN WHAT CAN HAPPEN TO A GIRL"

WHEN SHE TAKES CHANCES WITH HER PERSONAL DAINTINESS"

Says BETTE MATTOX

(Letter in Our Files)

Lifebuoy for complexion, too

A DAILY Lifebuoy bath stops "B.O." as no ordinary soap does. For Lifebuoy contains a special, purifying ingredient—not found in any other popular toilet soap. Wonderful for the complexion—helps keep it fresh-looking, radiant! Try Lifebuoy *today*.

Approved by Good Housekeeping Bureau

Hudson's Bay Company.

INCORPORATED 2ND MAY 1670

CHARGE PURCHASES MADE WEDNESDAY GO ON SEPTEMBER ACCOUNTS, PAYABLE OCTOBER 10.

Check THESE WEDNESDAY MORNING SPECIALS FOR SAVINGS!

Wednesday Store Hours, 9 a.m. to 1 p.m.

42-INCH "WABASSO" PILLOW CASES
Made from durable linene cloth, these will stand many tubbings . . . always look crisp and fresh. For Wednesday morning only. Pair 45c

16-INCH IRISH LINEN GLASS TOWELING
Sturdy weave . . . candy-striped Toweling . . . for household and kitchen use. Special at, yard 19c
—Staples, Street Floor at THE BAY

54-INCH FINE WOOLLEN DRESS GOODS
A splendid selection of fabrics for smart autumn frocks . . . excellent choice of attractive colors. Yard 1.00
—Fabrics, Street Floor at THE BAY

VENUS SILK CREPE HOSIERY
First quality Hose for practical or school wear! Reinforced feet and garter hems . . . shown in popular shades and all sizes. Pair 49c
—Hosiery, Street Floor at THE BAY

SHAMPOO AND FINGER WAVE SPECIAL
For Wednesday morning only! Ask about our new Coiffure Wave Cut!
—Beauty Salon, Mezzanine Floor at THE BAY

WOMEN'S PASTEL PRINT FROCKS
REGULAR 2.49 AND 2.95
Frocks that were formerly reduced . . . and now marked down again for quick clearance. Gay colored crepes and cotton in peasant and tailored styles. Odd sizes and a few for larger figures. Outstanding "buys" for early shoppers. Each .. 1.95
—Dresses, Fashion Floor at THE BAY

Three Groups of Women's KNITTED SUITS
Two and Three-piece Knitted Suits in novelty and flat knits . . . suitable to wear now and later on. Plain shades and stripes.
13 Suits, formerly 6.95 ..... 4.95
14 Suits, formerly 7.95 and 8.95 ..... 5.95
9 Suits, formerly 10.95 and 12.95 ..... 8.95
—Knitwear, Fashion Floor at THE BAY

MILLINERY
A special Wednesday morning clearance of better quality summer straws and white felts! A wide selection of smart styles. Each 49c
—Millinery, Fashion Floor at THE BAY

WOMEN'S COTTON UNDIES
Cotton and silk stripe cotton VESTS with built-up shoulders, CUFF PANTIES and BLOOMERS. Broken assortment of sizes and styles. White only. Regular 39c, each 28c
Lingerie, Fashion Floor at THE BAY

White Twill HOOVERS
Suitable for waitresses, maids or home wear! Double-breasted style and long sleeves, or wrap-around with short sleeves. Broken size range.
Regular 1.98 and 1.79 ..... 1.29
Regular 1.00 ..... 79c

WOMEN'S HOME FROCKS
Bright, cheery cottons that will look crisp and fresh after repeated tubbings. Variety of colorful designs. Sizes 14 to 40. Real value at, each 82c
—Cotton Frock Shop, Fashion Floor at THE BAY

LITTLE BOYS', 2 TO 6, COTTON SUITS
Mothers will appreciate these sturdy Khaki and Navy Cotton Suits. Ideal for kindergarten or for the young man's playtime. Regular 1.00, each 59c
—Children's Wear, Fashion Floor at THE BAY

Heavy Cotton Knee Rugs
Splendid utility Rugs, for picnics or for protecting your car seats. Special at, each 1.00

BOYS' BATHING TRUNKS AT HALF PRICE
Clearance of All-wool Trunks that regularly sell at 1.00. Navy and black, with built-in support and belt. Pair 50c

MEN'S TWEED PANTS
Regular 2.95 and 3.95 pair. Broken sizes, selected from our regular stock of all-wool tweeds and priced for clearance. Greys and browns. Sizes 31 to 42. Pair 2.29

MEN'S "TOOKE" SHIRTS
A broken assortment of sizes . . . and patterns. Collar-attached or 2 separate collar styles. Good-wearing fabrics . . . all colorfast. Splendid value at, each 1.25
—Men's and Boys' Furnishings, Street Floor at THE BAY

Generous "TRADE-IN" Allowances
FOR YOUR USED FURNITURE AND FURNISHINGS ON THE PURCHASE OF NEW — WEDNESDAY MORNING

TWIN STUDIO COUCHES
You'll find these so convenient for small apartments . . . or any homes . . . for additional bed accommodation. An assortment of attractive coverings . . . 3 matching cushions 27.95

WALNUT BEDROOM SUITE
Last day to take advantage of this special offer! Four beautiful pieces consisting of chiffonier . . . vanity . . . upholstered bench . . . full-sized bed . . . in semi-modern design 59.50

CARD TABLES
Folding type in standard size. Sturdily constructed with braced legs. 1.49

BED PILLOWS
Plumpty filled with clean, sanitary feathers, and covered with fancy striped ticking. Each 59c

END TABLES
Walnut finish . . . in popular half-round top . . . shaped legs. 1.00

MAGAZINE RACKS
Walnut-finish Racks . . . so useful for those unruly papers, magazines, etc. 1.49
—Furniture, Fourth Floor at THE BAY

25 ONLY TOASTER STOVES—SPECIAL, EACH .. 41c
May also be used for boiling water. Fully-guaranteed element. They're so handy and convenient for your home . . . but only 25 . . . so hurry! Each
—Housewares, Third Floor at THE BAY

25 Years Ago

AUGUST 30, 1913

(From the Times Files)

Some discussion took place last evening at the city council of the herding of cattle on unfenced private property. This is permitted in suburban areas where the grass would otherwise become a fire risk from over growing. The subject was left for the poundkeeper to enforce the regulations.

The Y.M.C.A. gymnastic classes will commence on September 29 and H. B. Beall, physical director, is preparing for a large number of students, 21 classes already having been planned for as against 14 weekly last year. A class for boys between 10 and 12 years is being arranged.

The city council has decided to grant $3,000 without the act being taken as a precedent, towards the costs of patients in the Jubilee Hospital who are considered to be chargeable to the public funds, and to appoint the chairman of the health committee to investigate whether the municipalities are paying their share of the cost of indigent patients.

Officers of the militia regiments who have returned from the strike area in Nanaimo do not disguise the fact that the continuance of the militia in the district would have resulted in a critical position on account of the delay in paying the men. As a matter of fact the men have not received the statutory allowance of a dollar a day for the 15 days on the special duty, which is even less than the allowance made for camp pay.

Two Satellites of Jupiter Found

WASHINGTON (AP) — The Carnegie Institution of Washington announced yesterday that two new satellites on the planet Jupiter had been discovered by its Mount Wilson observatory in California.

They were found by Dr. Seth Nicholson in a two-month survey of the planet through the giant 100-inch telescope. They are far too dim to be seen with ordinary telescopes.

Victoria Daily Times

Giants Face Tough Task

Meet Pittsburgh Pirates With Badly Crippled Pitching Staff

AMERICAN LEAGUE

	W	L	Pct.
New York	84	37	.694
Boston	68	49	.581
Cleveland	66	53	.555
Detroit	61	50	.508
Washington	61	60	.504
Chicago	49	67	.422
St. Louis	43	75	.364
Philadelphia	44	76	.367

NATIONAL LEAGUE

	W	L	Pct.
Pittsburgh	71	47	.602
New York	66	53	.555
Chicago	67	54	.554
Cincinnati	65	56	.537
Boston	59	59	.500
Brooklyn	55	64	.462
St. Louis	55	64	.462
Philadelphia	37	78	.321

COAST LEAGUE

	W	L	Pct.
Los Angeles	90	64	.584
Sacramento	86	68	.558
Seattle	83	70	.542
San Diego	79	74	.516
San Francisco	79	75	.513
Portland	72	82	.468
Hollywood	70	84	.455
Oakland	55	99	.357

The final tip-off on the sick and weakened condition of the National Baseball League's best assortment of active hospital cases, New York Giants, was offered today when boss Bill Terry brought his limping crew face to face with the league-leading Pittsburgh Pirates, and had nothing better to offer as a starting pitcher than Dick Coffman.

Coffman has been worth his weight in world series tickets as a game saver, and already has come out of the bull-pen 41 times this season. But the last time he started a game was June 28, 1936, in his first season as a Giant, and he was belted out of the box by Chicago Cubs.

Terry is hard up for pitchers, let alone an able-bodied one, and starting Coffman in the opener of this "make-or-break" four-game series with the Bucs is just the latest in a series of emergency measures.

POOR RECORD

Since Carl Hubbell won his last game August 13, five days before he went to the sidelines for the rest of the season, only three Giant starters have gone the route, Bill Lohrman, Hal Schumacher and Harry Gumbert.

It's a question who will benefit most from this Giant-Pirate series. If the Giants manage to win all four, they'd be only a game and half off the pace, with a chance to catch the up-and-down Buccaneers when they return east. If it's anything else than a clean sweep, the Chicago Cubs suddenly may be in the contending position.

A single percentage point behind the Giants today, Gabby Hartnett's crew has been playing the best ball of any of the first division teams for the last week, having won six out of eight, compared to four victories and five defeats for the Pirates, three and four for the Giants and three and five for the Cincinnati Reds.

Pie Traynor definitely had his boys on the up-beat yesterday, when they handed the Brooklyn Dodgers a 10 to 1 trimming that was all over after the third inning, when Pittsbugh was leading 8 to 1. Cy Blanton, besides burling effectively for his 11th decision, chipped in with a pair of singles that drove in three runs as part of a 15-hit attack.

The New York Yankees, meanwhile, pulled another full length out front of the American League's seven-team second division. Lefty Gomez' 15th victory and sixth in a row, coupled with Tom Henrich's 19th homer and fifth in three games, beat the St. Louis Browns 8 to 4. Since Boston, meanwhile, was taking a 15 to 1 shellacking from the Detroit Tigers and Cleveland was beaten 6 to 4 by Washington, the Yanks went 14 games up on the Red Sox.

Outstanding individual effort in the Tigers' gang attack were two homers and two singles by Rudy York, who drove in half a dozen runs.

The Boston Bees, St. Louis Cardinals, Phillies and Cubs in the National League, and the Chicago White Sox and the Philadelphia Athletics in the American were not scheduled.

Scores follow:

NATIONAL LEAGUE

	R	H	E
New York	3	7	2
Cincinnati	6	11	1

Batteries—Gumbert, Brown and Danning; Walters and Lombardi.

	R	H	E
Brooklyn	1	9	1
Pittsburgh	10	15	0

Batteries—Posedel, Lamaster and Phelps, Shea; Blanton and Todd.

AMERICAN LEAGUE

	R	H	E
Cleveland	4	10	2
Washington	6	8	3

Batteries — Whitehall, Junsies, Humphries and Hemsley; Chase and Ferrell.

	R	H	E
St. Louis	4	13	0
New York	8	12	0

Batteries—Hildebrand, Linke and Sullivan; Gomez and Dickey.

	R	H	E
Detroit	15	17	1
Boston	1	5	3

Batteries—Auker and York; Wilson, Baker and Desautels, Berg.

Sports Mirror

By PETE SALLAWAY

AGAIN DEMONSTRATING they play their best ball when the chips are down, Camerons copped the island senior men's softball championship at Duncan on Sunday. Manager Jack Pascoe's lads really looked like champions in that final game. They made everything look easy and the one error that was chalked up against them did not come until the ninth inning when Baker and Collery did an Alphonse and Gaston act on a pop fly.

In their lower island series with the Longshoremen, Camerons had to go two games down before they really dug in and played ball. The result was three straight victories. After taking the first game from Duncan rather easily, the locals let up in the second game here and took one on the chin as a result. Sunday they were in there fighting and the result was never in doubt after the first couple of innings. As one Duncan spectator remarked: "Camerons are on."

Too much credit cannot be paid to that grand little pitcher, Rosy McLellan. He has just about proven himself a one-man team. When the little auburn-haired hurler is working he seems to lift the other members of the club to greater heights. They really fight and that is what wins ball games. Rosy has been their inspiration all season and we hope he pulls them through to a British Columbia championship. The provincial series is going to be a tough proposition with the first two games scheduled for Victoria in the form of a double-header. McLellan has pitched a lot of softball this season and we hope he will not attempt to pitch those two games. Iron man feats are all right, but they often result in writing finis to a great pitcher. Such has been true in the case of several baseball hurlers and it is just the same thing in softball. No pitcher, however good, can work too often.

By pitching a four-hitter Sunday, McLellan certainly surprised a goodly number of the Duncan supporters. He really showed them just how good a pitcher he is. After watching the Victoria youngster work in the first and second games several of the up-island fans were not impressed. Before game time I heard several remarks, such as "McLellan is not so good"; "Rosy has shown very little so far," and "McLellan will have to show more if he wants to win today." All we can say is that those same fans were satisfied that McLellan is good after Sunday's performance. There was no doubt in their minds that the Victoria fireballer has got something on that old ball.

Those local pitchers who think little Jimmy Baker, pepper-pot second baseman of Camerons, is tough to pitch to, should have watched him at the plate Sunday. He was up to bat five times and five times he worked the count up to three and two. That is what you call really working a pitcher.

One of the happiest members of Camerons over the victory was little Tommy Johnson. It appears he had bet his week's wages on the final game. At the finish "Slap Base" Tommy was running around collecting his wagers and consoling the losers with "Didn't I tell you so."

Ken Fleming, well-known Victoria athlete, who has gained recognition on the rugby field in England playing for the Rochdale club, says in a letter that he has received a number of good offers to play professional baseball over there next summer. He was with an amateur team this year, which finished in second place. They only lost three games.

Ken, apparently, has a yearning to see some of his old friends again. He says he is going to try and get back home next year, and if he does he isn't going to leave in a hurry. Ken's letter also contained the news that Leo Holden, who used to perform as a yodeling cowboy on the Showboat, got married over a month ago to an English girl. Holden is well known in local baseball circles and is playing ball in the Old Country now.

Clubmen Take First Battle

Victoria Club Beats Eagles 2 to 1 in Baseball Final

Turning in a fine four-hit twirling performance, Lloyd Cann, speedball moundsman, brought the Victoria Club through to a 2 to 1 victory over Eagles at the Athletic Park last evening in the first game of the final playdowns for the Rithet Cup city championship baseball trophy.

After two scoreless innings, Victoria crashed the scoring column when Charlie Restell made first on a single, advanced to third on Sonny Walker's hit and scored when Blake's pitch from the outfied to home plate was over catcher Bill Bridgewood's head.

In their half of the fourth, Eagles tied the score. Barney Barnswell singled, stole second base, went to the hot corner on a passed ball and came home on Bill Bridgewood's fly out to deep centre.

Victoria scored the winning run in fifth, when Ted Maitland laced out a single, stole second and finished his run around the bags on Pollard's long hit to the outer gardens.

Southpaw Lloyd Jones yielded eight safeties, although he never allowed more than two hits in any one frame. He breezed seven and Cann fanned nine.

The second game of the series will be played tomorrw night, starting at 5.45, at the enclosure.

Short score:

	R	H	E
Eagles	1	4	2
Victoria Club	2	8	1

Batteries — Jones and Bridgewood; Cann and Kuwabara.

Polo Tournament

VANCOUVER — Seattle and Calgary won the first day matches in a week-long polo tournament here at Brighouse Park. Calgary whipped Vancouver A 15 to 1 and Seattle took a Grande Prairie, Alta., squad 6 to 3.

The Albertans with the advantage of well-trained ponies, were leading 6 to 1 over Vancouver at the end of the third chukker. Seattle were up 4 to 1 at the interval.

DUNCAN GOLF

DUNCAN — The yearly playoff for the Suddaby Cup took place on the golf links here Sunday with Miss A. Powel and James Martin, the winners with a score of 91-18—73.

C.P.R. WINNER

In an interclub tennis match played over the week-end C.P.R. players defeated Langford five matches to three.

CONSOLATION WINNER—The pretty young miss seen above is Miss R. Muckle who captured the women's consolation prize in the international salmon derby staged Sunday at Brentwood by the Victoria-Saanich Inlet Anglers' Association. Miss Muckle landed an 8-pound salmon.

FIRST NATIONAL TITLE—Sammy Snead, the smiling youth who had failed to capture a national crown in his brief, brilliant golf career, turned the trick in his second Canadian attempt. Harry Cooper, defending champion, carried Snead 27 extra holes before going under. Above, Snead is seen receiving the Seagram Gold Cup from E. F. Seagram.

Arm Trouble Debated

Major Baseball Managers Divided in Opinion on Effect of "Rabbit" Ball.

NEW YORK (AP) — Ford Frick's conclusion that the "rabbit" ball is responsible for the epidemic of sore arms among pitchers has been greeted with a mingled chorus of "rights" and "wrongs" from managers of the two major leagues.

The young president of the National League recently said he was convinced the lively ball was forcing pitchers to burn themselves out. Five pilots are in thorough agreement with him; eight think it is simply coincidence, or something, that has seen so many valuable arms go smash this season; three aren't saying what they think.

Burleigh Grimes of Brooklyn Dodgers emitted the hottest blast in support of his league chief:

"Frick's absolutely right, but he should have gone out for a slower ball two years ago. The pitcher has been the man to suffer all the way through. The ball should be slowed down. (Grimes used to be quite a pitcher himself.)

Sarge Gabby Street of St. Louis Browns was almost equally vehement about it: "The only solution is to bring back the spitball. There's nothing dangerous about it and it gives the pitcher something to bluff with."

Such a veteran as Connie Mack of the Athletics couldn't see Frick's theory for dust. "I can't see any difference today from five years ago," he said. "If you get right down to cases you'll see it's the older pitchers whose arms are hurt."

Del Baker, Detroit: "It should be evened up in some way. Probably the liveliness of the ball outgh to be cut to some extent."

Bill McKechnie, Cincinnati: "The new balls are better to hit."

NO CONNECTION

Pie Traynor, Pittsburgh: "In my opinion the lively ball has nothing to do with the epidemic of sore arms. We have had the lively ball since 1922, yet we didn't have all this arm trouble before."

Casey Stengel, Boston Bees: "The rabbit in the ball causes sore arms."

Jimmy Dykes, Chicago White Sox: "I think the pitchers don't bear down enough in preparation, and when they get in a game they bear down too hard and their arms can't stand it."

Bucky Harris, Washington: "The ball has had nothing to do with the pitching breakdown. Grove, Hubbell and Dean were just due to go."

Frankie Frisch, Cardinals: "Warneke, French, Lee, Derringer and the others are pitching with the same ball, and they don't have sore arms."

Gabby Hartnett, Chicago Cubs: "What is needed, apparently, is not relief for pitchers, but for hitters, in view of the numerous star hitters who are far down below their normal pace. The ball has nothing to do with the pitching injuries."

Jimmy Wilson, Phils: "I don't blame the ball. The sore arms seem to be a physical matter."

Joe Cronin, Boston Red Sox: "I'm inclined to the belief it has nothing to do with the ball, but that the trouble originates in each individual case."

Joe McCarthy of the Yankees, Oscar Vitt of the Cleveland Indians and Bill Terry of New York Giants would not express an opinion.

BILLIARD MEETING

There will be a meeting of all members of the Britannia Branch of the Canadian Legion who are interested in billiards Friday night at 8 in the clubrooms. Plans for the coming season will be made.

Salmonbellies Win

Canadian Lacrosse Champions Defeat Burrards 15 to 12 in First Game of Intercity League Playoffs.

NEW WESTMINSTER (CP)—The Canadian champion New Westminster Salmonbellies today are one step farther ahead in their battle to retain the Intercity Box Lacrosse League championship and ultimately gain the right to play for the Dominion title.

Last night the Royal City squad downed Burrard Olympics of Vancouver 15 to 12 here in the first game of the semi-final series. One more win will entitle them to play off with their intracity rivals, Adanacs, in the finals for the intercity title.

The next game will be played in Vancouver, September 6, and if a third game is necessary it will be played here September 9.

A third-period rally that netted the Fishmen four goals in the first five minutes paved the way for the victory.

FAST SCORING

Chuck Morphitt, heavy Burrard forward, started the Olympics off in a hurry as he rattled in the first goal 17 seconds after the opening whistle. Tow minutes later he netted another goal. The speed of the Burrard team kept up all through the first quarter and at the end they were ahead, 5 to 3.

Captain Bill Wilkes of Salmonbellies got the Fishmen away in the second quarter when he grabbed the ball from the face-off and raced through to count the first goal, 40 seconds after the whistle. The Fishmen outscored Burrards 4 to 2 in the period and the teams were tied, 7 to 7, at half time.

Salmonbellies netted five goals to Burrards' two in the third and both teams got three in the last period.

Ed Downey, leading scorer of the year, topped the Salmonbelly marksmen with four goals, while Wilkes netted three and assisted in two others. Joe Jenkinson of Burrards had two goals and one assist, while Morphitt banged in two goals.

Latest St. Leger Odds

LONDON—Trainer Lawson today announced that Lord Astor's Cave Man will forfeit his entry fee in the St. Leger Stakes to be run September 7 at Doncaster. The horse has developed a slight lameness.

Lord Astor's stable will be well represented in the race, however. His Pound Foolish was second at 6 to 1 in last night's callover of odds at the Victoria Club. Pasch, owned by H. E. Morriss, is favorite at 11 to 8.

Championship Show Sept. 10

Fanciers' Association to Stage All-breed Dog Show

The Vancouver Island Dog Fanciers' all-breed championship show will be held in the Crystal Garden Saturday, September 10, with W. Forrest of Calgary judging all breeds. Forrest is well known in the canine world, and although this will be his first visit to the coast, he has judged shows in other parts of Canada and the United States.

There are many fine prizes offered by the Canadian Kennel Club in connection with its golden jubilee year, which, coupled with the beautiful prizes offered by the local association, should be a good drawing card for dog fanciers on the island and in the Puget Sound area. Entries have been received from the south and several inquiries have been received from Alberta.

The English Cocker Kennel Club of western Canada has donated a handsome cup for the best English cocker spaniel in the show. To enter this, competitors must own an English-bred cocker or born of English parents. There is to be a cash prize for the handler who has the largest string of dogs in the show. Handler must have a string of 10 or more.

Entry forms can be secured from Mrs. C. Bloomfield, 134 Menzies Street, G 4788. Entries close September 3 at midnight.

Classes for the show are: Junior puppy, senior puppy, novice Canadian-bred limit and open, best sporting, best working, best terrier, best toy, best non-sporting, best in the show, best novice in the show and best Canadian-bred in the show.

HOLLYWOOD CLUB WINS PEDEN CUP

Defeat Northwestern in Final; Alcos Win Island Softball Title

Hollywood Club C softballers last night took possession of the Peden Knockout Cup when they took the measure of Northwestern Club, 14 to 10, in the final played on the upper Central Park diamond. The Hollywood boys started out with stiff bombardment, which, coupled with a number of costly bobbles by their opponents, gave them nine runs in the first inning and kept them on top all evening.

Victoria Alcos took possession of the coveted Vancouver Island intermediate softball crown Sunday when they defeated Ladysmith Hubs, 7 to 6, after a closely-contested third and final game at Ladysmith. A home run in the last of the ninth by "Nip" Sage, with one man on the sacks, provided the tieing and winning runs for the Victoria nine.

Alcos took the first game of this three-game series, 11 to 4, but Ladysmith came back with a similar victory to even up the series in the first game of Sunday's twin bill, only to have Victoria take the second game and the championship.

BASEBALL SERIES OPENS THURSDAY

Vancouver Leafs Meet Tacoma Here in Three League Games

Vancouver Maple Leafs, lone Canadian club playing in the Western International Baseball League, will make their only appearances of the season at Victoria, Thursday, Friday and Saturday of this week.

Tacoma Tigers, who, with the Maple Leafs visited here last year and played before crowds of 2,000 people, will provide the opposition in the league series opening Thursday, and finishing on Saturday. The three games will have quite a bearing on the race for playoff berths, and should provide Victoria followers with some of the smartest baseball they have seen for some time.

Johnny Kerr, hustling second sacker and playing manager of the Vancouver Maple Leafs, spent nine years in the majors, playing for the Chicago White Sox, Detroit and Washington Senators.

Leafs will introduce a new first baseman to Victoria fans in the person of Wayne McCue, formerly with Wenatchee. Thursday's and Friday's games will start at 5.30, with Saturday's contest getting under way at 2.

310 Innings Softball

LOUISVILLE, Ky. — Mildred (Midget) Lefger, 17, pitched 310 consecutive innings of softball yesterday but lost 98 to 91.

Her mound opponent, Zeke Palmer, also went the route. So did the two umpires and the rest of the players.

Starting at 5 a.m., two men's teams, with Miss Lefler, the only woman participant, played until 10.20 p.m. with no intermissions—even for food. They ate while they played. The schoolgirl flinger was leading at the end of 270 innings.

Cameron Will Seek B.C. Softball Title

Will Quit Racing

DETROIT—Win or lose, Horace E. Dodge, Detroit sportsman who has built and driven more Gold Cup racing craft than any other living pilot, will bid farewell to speedboat racing after the annual Gold Cup classic on the Detroit River Labor Day. Dodge had entered two craft.

"Win or lose Monday, this is my last year in racing, Dodge said today. "Laugh if you want. But I've had enough of this game. I'm quitting."

Victorians To Angle for Car

Eighteen Will Invade Port Angeles for Salmon Derby

Eighteen Victoria fishermen—members of the Victoria-Saanich Inlet Anglers' Association—will invade Port Angeles this week-end to participate in the final of the nationally famous salmon derby staged annually by the Port Angeles Salmon Club.

This classic is the highlight of all sporting features in the Washington city, and most of the residents of the civic-minded community flock out to Ediz Hook to see the finalists weigh in their catches.

The prized ambition of the Victoria delegation is to catch the big one and win the first-prize automobile, but if they can't make the top of the ladder there are plenty more prizes to shoot for. The local boys will be guests of the salmon club for the week-end.

Victorians have the choice of either fishing on Sunday or Monday, as the final will extend over two days.

George "Joker" Patton will lead the local party with his cruiser "Lumarco," and the remainder of the derbyists will be conveyed in other privately-owned boats. Following are the local entries: George Patton, Tommy W. McPherson, Tommy Rickinson, Mr. and Mrs. G. I. Warren, Dave Lewis, H. H. Cook, Charlie Kinlock, Miss I. Deakin, Ernie Silburn, George Simpson, Dr. Hugh Clarke, Peter Brogan, Faud Ray, Mr. and Mrs. B. Keddell, J. Dangerfield and Harry Buckle.

LAWN BOWLING

With an entry of 20 teams the annual Crouch Cup triples tournament for women bowlers will start tomorrow afternoon on the Lake Hill Lawn Bowling Club greens.

The draw follows:

PRELIMINARY ROUND

2 p.m.

Mrs. Drew (Vic.) vs. Mrs. Mowat (B.).

Mrs. Bryant (C.P.) vs. Mrs. Upward (L.H.).

Mrs. Munroe (Vic.) vs. Mrs. Dealey (B.).

Mrs. Brown (C.P.) vs Mrs. Peddle (L.H.).

Above women are skips.

FIRST ROUND

Winners of preliminary round and following play at 3.30 p.m.

Mrs. Cooke (B.) vs. Mrs. Morrison (Vic.).

Mrs. Austin (C.P.) vs. Mrs. McKeachie (Vic.).

Mrs. Stewart (B.) vs. Mrs. Webster (L.H.).

Mrs. Foster (V.W.) vs. Mrs. Hallam (B.).

Mrs. Huxtable (Vic.) vs. Mrs. W. Peden (C.P.).

Mrs. McCallum (L.H.) vs. Mrs. Simmons (Vic.).

All players are asked to bring three bowls.

ANSCOMB CUP

In the annual Anscomb Cup competition held at the Burnside Club, A. Marconini and Mrs. McKeachie of the Victoria Club were the winners, defeating Mr. and Mrs. Davidson in the final 17 to 10. Third prize went to P. E. Taylor and Mrs. Brown and fourth to J. Smith and Mrs. Flude.

The following won the consolation rinks, Mrs. Milnes, Mrs. Evans, H. Milnes and W. Wallace, skip.

Series With Vancouver Here Monday

Double-header Scheduled Labor Day; City Final Opens Tonight

Camerons, holders of the Vancouver Island senior A softball crown, will open their bid for the British Columbia crown here on Monday, Labor Day, when they battle the Vancouver champions in a double-header. It is a best-of-three series, with the third game, if necessary, to be played on the mainland.

Officials of the Lower Island Softball Association announced today the games would be played at the Athletic Park, providing it is available. If it is not possible to secure the enclosed park, the teams will perform at the upper Central Park diamond.

The starting times have been set for 10.30 and 3.

The Vancouver teams are still engaged in their playoff with the winner to come from three clubs—Alberta Lumber, Watkins-Winram and Canadians. The team to invade Victoria will not be determined until Saturday night.

Camerons won the island championship on Sunday at Duncan, blanking the midisland champions, 7 to 0 in the third and deciding clash.

Tonight at the Athletic Park Camerons will meet Colwood Wood in the first game of the best-of-three series for the city championship. Colwood are the holders of the Vancouver Island B section championship. Play will start at 6.15, with Watt and O'Connor as umpires.

Matches Go Extra Sets

Play Resumes in Open Events of City Tennis Championships

Play in the city tennis championships got back to a serious nature yesterday with several matches in the open events, at the Victoria Lawn Tennis Club.

In the men's singles A. C. Brand, Victoria, was eliminated by Eric Cox, C.P.R. Club champion, after two stiff sets, 8-6, 8-6. The women's singles match saw Miss Helen Cornwall take a three-setter from Miss Peggy MacDonald 6-3, 1-6, 6-3.

Two men's doubles matches were run off with J. C. I. Edwards and B. Walker defeating Eric Cox and Ivan Temple 6-4, 2-6, 6-4 and Phillips and A. C. Brand defeating Wilkinson and Brown 6-4, 8-6.

Flight results follow:

MEN'S SINGLES

W. Kennedy defeated B. Walker 6-4, 7-5.

MEN'S DOUBLES

Humphries and Bird defeated McClure and Kennedy 6-1, 6-4.

Evans and Harbinson defeated Richardson and Brisco 6-3, 6-1.

WOMEN'S DOUBLES

Mrs. Goodland and Miss Lawson defeated Misses T. Grant and N. Stephen 8-6, 8-6.

MIXED DOUBLES

Miss Jackson and Brand defeated Miss Rice-Jones and A. Knight 6-2, 7-5.

Mrs. Tomalin and Hincks defeated Miss P. Cheer and I. Temple 6-4, 6-1.

BOXING

Chicago — Bobby Pacho, 148, Phoenix, Ariz., outpointed Tony Petroskey, 144¾, Muskegon, Mich. (10).

Newark—Billy Miske Jr., 175, St. Paul, knocked out Ted McCoy, 178, Trenton, N.J. (1).

Louisville, Ky. — Emil Joseph, 133, Pittsburgh, knocked out Al. George, 134, Columbus, Ohio (9).

Buffalo, N.Y.—Geo. Brackey, 231, Buffalo, knocked out George Burke, 180, St. Catharines, Ont. (2).

Washington — Lew Feldman, 133, New York, outpointed Tennessee Lee, 129, Washington (8).

Miami Beach, Fla.—Yucatan Kid, 131, Mexico City, outpointed Joey Raymond, 132, Tampa, Fla. (10).

BRAKES
TESTING FREE
SPECIALIZED SERVICE
ALL TYPES OF BRAKES RELINING AND ADJUSTING
BOULTBEE
(VICTORIA) LTD. 1100 YATES ST.

OUR BOARDING HOUSE, *with Major Hoople*

OUT OUR WAY—By Williams

Boots and Her Buddies — **By Martin**

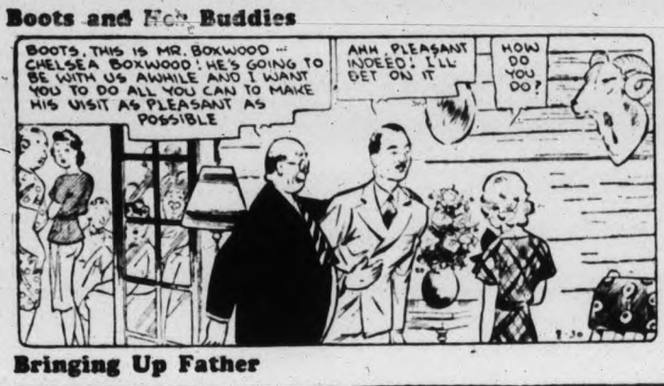

Bringing Up Father — **By George McManus**

Mr. and Mrs.

Alley Oop — **By V. T. Hamlin**

Freckles and His Friends — **By Merrill Blosser**

Bela Lanan—Court Reporter — **By L. Allen Heine**

Uncle Ray

Tiger Sharks

If the term "man-eater" is taken to mean an animal which goes hunting around for human flesh, it is doubtful that we can give the name to sharks. It seems that they seldom, if ever, hunt for men as victims, but several kinds of sharks bite people when they find them.

Hoisting a 16-foot tiger shark to the dock.

A native custom in the Solomon Islands is to bury the dead in the sea. Sharks eat the bodies, and it is claimed that they "wait around for them."

During a trip across the Atlantic I asked the captain whether sharks followed his ship—the Queen Mary. "No," he replied, "they don't follow this boat—it goes too fast!"

Perhaps it is true that even fast-swimming sharks would grow tired of following a vessel steaming along at the rate of 30 or 35 miles per hour, but in many cases sharks have been watched following ocean liners. The fish know they can have a food supply from the garbage dumped overboard.

Sharks will eat almost anything. One captured shark was found to have dozens of articles in its stomach, among them being mutton bones, the front legs of a bulldog, two pigs' feet and a tin can! Another shark, nine feet long, was found to have swallowed a shark three feet long.

Yes, sharks are cannibals. They eat their own kind. However, it seems that a shark will not attack another shark of its size—unless the other shark is helpless. Fishermen say that a shark caught in a fishing net may be partly eaten away by other sharks before the net is pulled up. In one case a captured shark was allowed to hang from a line alongside a boat anchored where many sharks were known to swim. Next morning the line was pulled up, and nothing was left of the captive shark except the head!

Tiger sharks are found chiefly in the Indian Ocean. They were so named because of dark brownish stripes on the sides of their yellow-brown bodies. The stripes fade away as the fish grows older. Some of the larger tiger sharks reach a length of from 15 to 18 feet. Others are only from six to 10 feet long.

Although not so often accused of man-eating as white sharks, tiger sharks are among the few kinds of really dangerous sharks. In a later story I shall speak of the value of their skins, and the skins of other kinds of sharks.

HOROSCOPE

"The stars incline, but do not compel."

Wednesday, August 31, 1938

On this last day of the month good and evil planetary aspects are active. In the morning the mind may be confused and concentration difficult.

Neptune appears to smile upon the earth. There is promise of advancement in world influence for the United States.

Girls are well directed under this rule of the stars, which seems to presage success through hard work.

Good luck should attend weddings of this date. Marriages will mean long partnership in economic struggles, but lasting love is indicated.

Unexpected events may affect our commerce. There is a sign threatening losses through war or international difficulties.

For the British Empire the seers seem to forecast for the last quarter of the year a minor financial crisis as well as serious government contentions affecting the cabinet and parliament.

Interest in major sports is to continue strong through the autumn. Success for athletes of the United States is prognosticated.

Persons whose birthdate it is have the augury of a year of disruption in business or domestic relations. For many, long journeys are forecast. Money losses may be sustained.

Children born on this day probably will be strong in character, loyal to friends, and poised. Many of these subjects of Virgo reach high positions.

Movie Scrapbook

DIRECTOR HENRY HATHAWAY. BORN SACRAMENTO 1898.

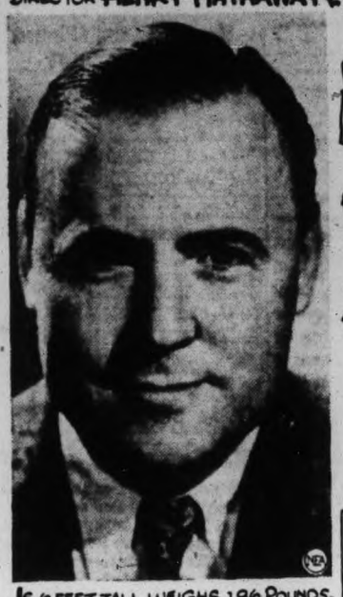

BEGAN AS CHILD ACTOR IN FILMS, 1908; WAS PROP BOY AT 14.

TAUGHT GUNNERY DURING WORLD WAR.

IS 6 FEET TALL, WEIGHS 186 POUNDS. BROWN HAIR, BLUE EYES. "LIVES OF A BENGAL LANCER" AND "SOULS AT SEA" TWO OF HIS PICTURES.

ALWAYS SAVING TO TRAVEL, NEVER HAS TIME TO GO.

SPENT NINE MONTHS CROSSING INDIA IN OLD CAR GATHERING MATERIAL FOR FILMS WHICH WERE NEVER PRODUCED.

Dorothy Dix's Letter Box

DEAR DOROTHY DIX—I am a boy of 19. I have a car. I go to school. I have girl friends. I have guns and a hunting dog. I play high school football. I am in good health. I have plenty of clothes. I have everything a boy could desire. There is nothing I want. I like the city I live in. Still I am unhappy. When I am alone I almost cry. Please tell me what to do. KEN.

Answer: The trouble with you is that you are surfeited with good things and what you need is a little trouble. You have an overdose of cake that has soured on your stomach and given you indigestion. It is one of life's little ironies that the things that we get too easily bring us no happiness. When everything is handed to us on a silver salver we do not value it. The things that we enjoy are the things that we have had to work for and wait for and deny ourselves for.

I once heard another boy of your age, who, like you, had been born with a silver spoon in his mouth, say impatiently upon receiving a gift from his overly indulgent mother that he wished he could really want something. He wished that he could desire something he couldn't get. He thought there must be a thrill in that, but he had never known it, for if he had even expressed a most casual liking for anything his mother rushed out and bought it for him before he really knew whether he wanted it or not.

Another reason for your unhappiness is that you haven't settled down to your life work yet. You are purposeless. You haven't set any goal to which you are struggling. You are not doing any worthwhile work and idle people are always restless, dissatisfied, unhappy people.

As long as you think about yourself you will be unhappy. The only real cure for unhappiness is work and unselfishness. Find something to do that will give you an objective in life and then try to make other people happy and you will find happiness yourself.

DOROTHY DIX.

Today's Crossword Puzzle

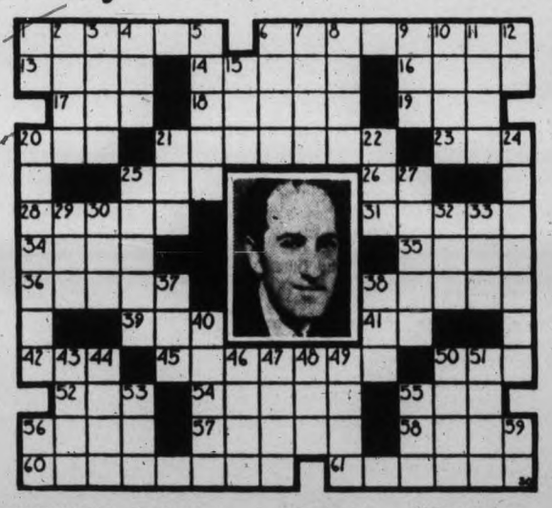

HORIZONTAL

1, 6 Late jazz composer.
13 To declaim.
14 Opposite of dead.
16 Wild buffalo.
17 Matching group.
18 Rends asunder
19 Monkey.
20 Female fowl.
21 Barren dry regions.
23 Moccasin.
25 Tablet.
26 Bone.
28 Royal.
31 To acquire knowledge.
34 Average.
35 Style.
36 Command.
38 Theatre platform.
39 Sheltered place.
41 Like.
42 To bark.
45 Moment.
50 Baseball club.
52 Pistol.
54 Ingenuous.
55 Eternity.
56 Liver fluid.
57 Illegality.
58 Garden door.
60 He was composer of musical ——.
61 He wrote fine orchestral ——.

VERTICAL

1 Grain.
2 Comfort.
3 Kiln.
4 To soak flax.
5 Auriculate.
6 To donate.
7 Always.
8 Residue.
9 Owns.
10 Outer garment.
11 Genus of cetaceans.
12 North America.
15 Circular wall.
20 He studied piano and ——.
21 Split pea
22 Sun.
24 He was honored by a memorial —— in July.
25 Part of a switchboard.
27 Believers in particular creeds.
29 Ever.
30 To wander about.
32 Exclamation.
33 Equipage.
37 Portuguese coin.
38 Perched.
40 Boredom.
43 Money changing.
44 Part of hand.
46 Wise.
47 Sesame (pl.).
48 Kava.
49 Current tidings.
50 Male guinea pig.
51 Poker stake.
53 Golf device.
55 Self.
56 Before Christ.
59 Electric unit.

Answer to Previous Puzzle

CROSS' OWN CURED SMOKED GOLDEN HADDIE, lb.....10¢
FRESH LOCAL COD, lb., 10¢; CHOICE HALIBUT, lb.....16¢
CROSS' CHOICE QUALITY HOME-COOKED HAM, sliced, 55¢
BUTTER, first grade, fresh cut, lb., 28¢; 3 lbs.....82¢
BACON, Side, sliced, lb., 35¢; POT ROASTS, lb.....10¢
CASH AND CARRY AT CROSS' 5 STORES

MINIMUM MILK PRICES
Commencing Sept. 1
8 quarts or 15 pints per Dollar
Phone Colq. 18 E. & T. RAPER Box 970

The Path of Promotion
Students may complete enrollment any day this week for next starting date—SEPTEMBER 6
COURSES:
Stenography, Secretarial, Business, Radiotelegraphy, Commercial Art, Complete Commercial, Preparatory, Civil Service
Call, Write or Phone G 4512 for Calendar
J. H. BEATTY, Manager
SPROTT-SHAW BUSINESS INSTITUTE
Cor. Douglas and Broughton Sts.

CHILDREN'S FLEECE-LINED SLEEPERS — White and flesh; 1 to 4 years..... 85c
GIRLS' FLANNELETTE PYJAMAS —Russian style; 6 to 16 years..... 1.00
DICK'S DRESS SHOPPE
1324 Douglas St. Phone E 7552

Lt.-Col. H. J. N. de Salis
Authorized Teacher and Practitioner of
ESCHATOLOGY
The Walter Method of Christian Science
Consultations and Information Free
By Appointment Only
1660 BEGBIE ST. Phone E 2978
Victoria, B.C.

Hastings Park Overnight Entries

First race—Claiming three-year-olds and up, six and a half furlongs

Mrs. M. J.	105
Belle Marcus	98
Myturn	113
Sets Mortgage	113
Hub Petty	113
Chosen Heir	100
Dunbar	112
Sweet Pekoe	106
Also eligible:	
Ethel Star	101
His Selection	116
Shannon Doah	102
Hazel King	101

Second race—Claiming three-year-olds and up, six and a half furlongs

Dutch Boy	114
Lovely Miss	104
Weneedit	109
Society Editor	109
Sunny Monday	101
San Anselmo	104
Frenchman	108
My Mint	114
Also eligible:	
Golden Token	102
Bournemouth	109
Nicasio	109
Pour Moi	109

Third race—Claiming three-year-olds and up, seven furlongs

Love Sick	111
Flying Bud	112
Mardido	95
Mac Phalaris	102
Some Turley	104
Sunny Colleen	104
King's Folly	109
Ida S	111
Also eligible:	
Margery Daw	105
Big Pine	109
Easter Tommy	113

H. C. Hill entry.

Fourth race—Claiming three-year-olds and up, one mile and an eighth

Omar John	110
Peggy George	*111
Just Mrs	105
Flying Dazzler	*105
Simonette	101
Lady Gold	*103
Plisak	*116

Fifth race—The Exhibition Handicap three-year-olds and up, foaled in western Canada, one mile and a sixteenth

King's Folly	110
Sunny Colleen	105
Maise B	110
Good Han	106
Eurpidies	117
Mac Phalaris	109
Legerdemain	105
Mardido	104

Sixth race—Claiming three-year-olds and up, foaled in western Canada, seven furlongs

Avondale Star	103
Spangle Hen	*102
Memphis Maid	102
Mopeek	115
Ina Mae	*102
Lady Marcus	106
Golden Somers	106
Rose Camp	*107
Also eligible:	
Sumter	117
O Phusla	103
Madame Chene	107
Love Us	*114

Seventh race—Claiming three-year-olds and up, one mile and five-eighths

Exetrel	109
My Gentleman	109
Somers Choice	102
Bulo	*115
Bay Sister	107
Sand Boot	*107
Spanish Light	109

Eighth race—Hurdles; the Glasgow Handicap; four-year-olds and up; one mile and nine-sixteenths

Boy o Mine	140
Ten Hug	143
Somers Choice	155
Some Gift	150
Quince Lad	143
King Cyligal	135
Vancouver Express	155

Substitute race—Claiming three-year-olds and up; six and a half furlongs

La Nimba	104
Dark Devil	112
Bobbie Doyle	114
Persian Knight	114
Thrillowsip	109
Johnnie Hills	109
Salinas	109
Keaton	116
Also eligible:	
English Manners	114
Bad Boy	114
Capt. Larco	114
Now High	114

*Apprentice allowance claimed.

ELASTIC HOSIERY, SHOULDER BRACES, "CAMP" SURGICAL AND DRESS SUPPORTS for men and women
Athletic Supports, Crutches, Hospital Enamelware, Sickroom Supplies
INVALID CHAIRS AND HOSPITAL BEDS
Trusses and Hernia Supports for Women
Private Fitting Rooms with Qualified Attendants
SURGICAL APPLIANCE AND SUPPLY CO.
142 FORT STREET Phone E 3174

New Principal At Boys' School

George Ross, Vancouver, Named to Industrial Institution

Hon. George M. Weir, Provincial Secretary, today announced the appointment of a new principal for the Boys' Industrial School and supervising principal for the Girls' Industrial School on the mainland.

George Ross, boys' work secretary of the Vancouver Y.M.C.A., has been chosen for the post, starting October 1.

He succeeds F. C. Boyes, who has resigned to accept a teaching appointment in the Vancouver high schools. Mr. Boyes has had charge of the industrial schools for the last four years.

Dr. Weir said Mr. Ross would take up the post with a broad experience in boys' work. Scottish born, he came to Canada in 1907 and has been doing Y.M.C.A. work since 1910. On a number of occasions he has acted as adviser to the government in connection with jails and industrial school problems. In 1927 he was given the good citizenship medal in Vancouver.

Dr. Weir said Mr. Boyes' resignation had been accepted with regret as he had given very fine service to the department and to the cause of delinquency control in the province.

Today's Baseball

AMERICAN LEAGUE

	R.	H.	E.
St. Louis	9	12	1
Boston	5	11	3

Batteries—Cole, Johnson and Sullivan; Heving, Midkiff, Cramer and Peacock.

	R.	H.	E.
Cleveland	10	10	3
Philadelphia	8	12	0

Batteries—Allen, Humphries and Pytlak; Potter, D. Smith, Nelson and Hayes.

	R.	H.	E.
Detroit	1	5	0
New York	3	7	0

Batteries—Gillf, Coffman and York; Chandler and Dickey.

NATIONAL LEAGUE

	R.	H.	E.
Brooklyn	4	11	1
Cincinnati	5	9	1

Batteries—Frankhouse and Phelps, Campbell; Derringer and Lombardi.

First game—	R.	H.	E.
Philadelphia	4	6	1
St. Louis	3	12	1

Batteries—Butcher and Atwood; Macon and Bremer.

	R.	H.	E.
New York	1	5	1
Pittsburgh	7	13	0

Batteries—Coffman, Vandenberg and Danning; Tobin and Todd.

200 Chickens Die in Saanich Fire

More than 200 young chickens were destroyed when fire completely razed a barn on Tennyson Avenue yesterday afternoon about 4. The fire started in a brooder and sparks from it set a roof afire five blocks away. The Saanich Fire Department, which responded to the first call, quickly extinguished the roof blaze. A small grass fire on Richmond Road was attended to by the department an hour later.

NEW YORK (AP)—Promoter Mike Jacobs today closed negotiations for a world welterweight championship fight between titleholder Henry Armstrong and Ceferino Garcia at Madison Square Garden, New York, November 2.

Action Soon On Utility Board

Mayor McGavin to Announce Members of City Committee at Meeting

A standing committee in charge of utilities regulation under the city's new by-law will probably be appointed by Mayor Andrew McGavin and submitted to the City Council for its approval at the next meeting, the mayor stated today.

Two members of the council will be selected to act with the mayor as a committee of three, with wide regulatory powers under the city's legislation.

The appointments are not expected to be made public until next week. Indications point to no council meeting before next Monday.

The mayor declined to indicate who would be chosen for the posts and stated no announcement of membership would be made until his recommendations were presented to the council for its approval.

It was understood any committee selected would be assisted by a small technical staff in drafting any stipulations it might lay down to govern utilities within the bounds of the city.

The actual by-law, finally passed last Friday night, will be registered some time this week it was learned from the city clerk's office.

WORLD CRUISE FOR HONEYMOON

Capt. and Mrs. Eric Hanner Plan to Return Here on Valkyrie

Capt. and Mrs. Eric Hanner are setting out from Victoria today on a voyage of adventure which will take them around the world.

Three months ago the Valkyrie reached here from Tahiti, South Seas, with Capt. Hanner in command, and Mrs. B. F. Rhodes, its owner, aboard. They were married in Victoria June 2 and their honeymoon afloat will last two years.

The tiny cabin of the schooner-rigged auxiliary yacht was filled this morning with friends of Capt. and Mrs. Hanner to bid them bon voyage.

"We expect to be away at least two years," said Capt. Hanner. "We are planning to sail 30,000 miles before we return to Victoria."

"It looks like fair weather sailing," commented Mrs. Hanner, as she shook hands all round in farewell.

The 43-ton Valkyrie will sail to San Francisco and will then head south to Cocos Island, where Capt. and Mrs. Hanner will hunt for the fabled buried treasure.

The itinerary then calls for a voyage across the Atlantic Ocean after passing through the Panama Canal and on to the Mediterranean, with a long stop at Monte Carlo. Then Egypt, India, Bali, Java, Australia, New Zealand, the romantic South Sea Islands and Hawaii, then Victoria.

David Rhodes, son of Mrs. Hanner, who made the 6,000-mile voyage here from Tahiti, will not be a member of the Valkyrie's crew. He is going to tour the United States.

The two Tahitians who crossed the Pacific with the vessel from the South Seas will comprise the deck crew of the Valkyrie.

While here the Valkyrie has been lying alongside Armstrong Bros.' shipyard, having a 66-horsepower engine and a 10-horsepower auxiliary fitted. Sail, however, will be used whenever possible on the world cruise.

Hunter Charges Extravagance

Plans for the Conservative convention at Kamloops on September 23 and 24 were outlined to Ward Four Conservative Association last night by Robert D. Harvey, president of the Victoria Association. Choice of a new party leader is the main item of business in view.

The ward named six delegates to the convention, and arranged to attend a general meeting in Victoria September 8 to hear addresses by Herbert Anscomb, M.P.P. of Victoria; R. L. Maitland, K.C., M.P.P. of Vancouver, and F. C. Cunliffe, of Nanaimo. They will report on the national Conservative convention.

Dr. J. D. Hunter, M.P.P., in a brief address, charged the provincial government with extravagance in administration, referring particularly to the recent appointment of an official to review mortgages and land sales of the Land Settlement Board. He said there were officials in the lands department who could do the work equally as well and save the added expense of another salary.

Reported Police Detained M.P.P.

VANCOUVER (CP) — Grant MacNeil, M.P. for Vancouver North, said today he had been advised by telephone by John Stanton, Vancouver lawyer, that Stanton and Colin Cameron, M.P.P., had been held by provincial police for 15 minutes when they entered the property of the Pacific Lime Co. at Blubber Bay.

TOWN TOPICS

A permit for the construction of a $2,200 five-room dwelling at 2735 Prior Street was issued today by the city building inspector's department to I. C. Nicholls.

The Public Library will continue its summer schedule until September 21, which means that the library will remain closed Wednesday afternoons up until that date.

Mr. and Mrs. Dennis Lavender, injured in a motor accident at Sooke, on Saturday, were this morning resting comfortably in the Jubilee Hospital, having passed a good night.

An invitation to welcome the visiting delegates to the British Columbia Medical Association annual meeting in the Empress Hotel on September 15, was received today by Mayor Andrew McGavin.

The Britannia Branch, Canadian Legion band, under Bandmaster Charles Raine, will present a concert in Beacon Hill Park on Wednesday evening at 7.30. Miss Sheila Conway will be the soloist. A full program will be published on Wednesday evening.

Labor Day week-end a general and young people's rally will be held at the Pentecostal Tabernacle, North Park Street, commencing with open-air meetings Saturday evening; three services on Sunday and three special young people's services on Monday, 11 a.m., 3 p.m., and 7.30 p.m.

The Canadian Scottish Versatile Concert Party will present a show and dance at the north Saanich Service Club Hall, Friday, September 9. The party of clever soldier entertainers recently put on a show at Sidney camp and were requested to make a return visit to the district. Sergt. Charlie Hunt's four-piece orchestra has been engaged.

Charles Bland was this morning sentenced to 30 days, with hard labor, in Oakalla, by Magistrate Hall for appearing intoxicated in a public place. Bland pleaded guilty and asked the court for leniency as he was getting better." The magistrate said he wished he could believe that, but feared that, because of past records, there would be no improvement shown.

Centennial Church Choir practices will be resumed, commencing Thursday evening at 8. Commencement of a series of new carols for Christmas, new male and ladies' arrangements of sacred music, in addition to the usual church anthems, will make an interesting beginning. Stainer's cantata, "Daughter of Jairus," has been selected for Easter rendering. New members are invited for each part. J. W Buckler, conductor.

In the novice class of the Victoria Gun Dog Club field trials on grouse held Sunday at Cowichan, Tinker Bell, Cottonden Strip, Lady Gay and Prince, were the four dogs that were highly recommended. Entries in this event were: Tinker Bell, pointer, Henry Buss, Saanich; Cottonden Strip, pointer, E. Evans, Victoria; Lady Gay, pointer, E. Cairn, Victoria; Prince, English setter, T. Fisher, Victoria; Buck, English setter, W. S. Davey, Victoria.

John F. W. Drury was remanded in City Police Court today until tomorrow morning on charges of passing fradulent cheques. P. J Sinnott asked to withdraw from further participation in the defence. Drury said he didn't blame Mr. Sinnott for withdrawing as he (Drury) had no money. The remand was given to permit Drury to secure other counsel. "You are receiving an indulgence, and you will be expected to go on tomorrow without fail," Magistrate Hall said.

As guests of E. C. Manning, chief forester of British Columbia, 10 members of the touring British and French timber importers who visited Victoria over the week-end, boarded two boats at the Oak Bay boathouse to try their hand at salmon fishing off Ten-Mile Point on Sunday.

Three of this party caught salmon. The biggest, a 19-pounder, was hooked by H. Rogers from London, while C. Ridgeon, London, and J. McGhie, Sunderland, reeled in a cohoe apiece.

LORD GOWRIE VISITING ISLAND

Governor-General of Australia Guest at Government House Overnight

Lord Gowrie, Governor-General of Australia, returning to the Antipodes via Canada after a visit to England, reached Victoria by the 2.40 boat this afternoon from Vancouver.

He was met at the wharf by Lieutenant-Governor Eric Hamber, accompanied by A. M. D. Fairbairn, secretary, and Lieut.-Col. Vincent C. McKenna, military aide.

Lord Gowrie will be the guest of Lieutenant-Governor and Mrs. Hamber at Government House overnight, and will sail tomorrow evening by the liner Niagara for Sydney.

Attending Lord Gowrie on his arrival here today was Squadron Leader S. J. Moir, A.D.C.

Col. the Hon. Malise Hore-Ruthven remained in Vancouver and will rejoin his brother with the arrival of the Niagara tomorrow.

"I've been on leave and had a splendid holiday," said Lord Gowrie. The trip across Canada has been delightful and people have been so good to us."

During his stay on Vancouver Island Lord Gowrie will pay a visit to the Fairbridge Farm School at Cowichan Station.

Okanagan Peaches Exceptionally Good

Two to Three-week Season Started; Cantaloupes Dwindle in Quantity

Wholesale row was active today with the start of a two to three-week peach season, which was said to be exceptionally good in comparison with previous years.

Two carloads of peaches were received from the Okanagan on Saturday last and three more arrived this morning. The peach crop in that district this year is large, with the finest of quality fruit. Preservers are advised to secure the first of the season fruit for this purpose. The next shipment is expected at the end of the week.

Cantaloupe shipments from the Okanagan are tapering off. There will be a considerable amount on the market for the next few weeks though.

Italian prunes are now on the market and are reported to be excellent for preserving.

A large shipment of White Rose potatoes from the Fraser Valley is expected to arrive at the end of the week. These potatoes are large and of good quality.

The tomato situation is also reported to be good, with an abundant supply of local and mainland outdoor grown and hothouse varieties on hand.

JOIN ROYAL AIR FORCE—William L. (top) and Robert M. Stevenson, sons of Mr. and Mrs. T. L. Stevenson, Royal Oak, well-known athletes and cyclists, left Victoria today for Quebec where they will sail on Ss. Empress of Australia for England to join the Royal Air Force. George Amos Robinson, son of Mr. and Mrs. Amos Robinson, Prospect Lake, who left on Thursday accompanied by his mother and sister Janet as far as Brandon will also leave on Ss. Empress of Australia to join the Royal Air Force.

OBITUARIES

JULIUS JOHNSON

Rev. Canon S. J. Wickens conducted private funeral services at the Thomson Funeral Home yesterday afternoon for Julius Johnson. The remains were laid at rest in Colwood Burial Park.

FRANK SHILSON

The remains of Frank Shilson, former resident of Victoria, who died in Winnipeg last Friday, arrived in the city this afternoon, and were laid at rest in the family plot in Royal Oak Burial Park.

MATTHEW H. EAST

The death occurred at the Royal Jubilee Hospital, Sunday, of Matthew Henry East, of 1905 Blanshard Street, aged 73 years. Mr. East was born in Ontario and had been a resident of this city for 10 years. Funeral services will be held tomorrow afternoon at 2. Rev. James Hood will officiate and interment will be in Royal Oak Burial Park.

ELEN OWENS

The funeral of Mrs. Elen Owens was held yesterday afternoon at McCall Brothers' Funeral Home and was largely attended by many friends. The casket was surrounded by many beautiful floral tributes. Rev. A. E. Whitehouse conducted the service, during which the hymn "Safe in the Arms of Jesus" was sung. Interment was in Royal Oak Burial Park, with the following as pallbearers: H. Langdale, G. Clifford, E. Crawford, A. H. Rogers, D. Fritch and C. Collins.

ERNEST ALBERT HAWKINS

Many sorrowing friends attended the funeral service yesterday afternoon in McCall Brothers' Funeral Home for Ernest Albert Hawkins. Rev. T. H. McAllister, assisted by Mrs. (Rev.) R. L. Krook, conducted the service, which was marked by a profusion of beautiful floral tributes that surrounded the casket. During the service the hymns "Jesus, Keep Me" and "All the Way," and a solo, "Safe Is My Refuge," by Mrs. Krook, were sung. At the graveside in Royal Oak Burial Park, one verse of "Safe in the Arms of Jesus" was sung. The following were pallbearers: J. McBain, P. G. Rabey, F. G. Diamond, W. Clews, W. Potter and J. Crow.

School Tuesday

A slight increase in school enrollment was anticipated by city school board officials today as families started to break summer camp and return to Victoria for the opening of classes a week today.

No great growth in the school population was anticipated, but it was thought the gradual shrinkage, apparent during recent years, would be checked.

Last September, when schools started, 4,957 pupils enrolled, 3,821 in the grade schools and 1,136 in the high.

Pending final announcements to the trustees, the office stated changes in curriculum were only of a minor nature, and alterations in teaching staff were limited to the five previously made public.

Throughout the last two months extensive repair and renovation work has been conducted in the schools, the buildings receiving considerably more attention than they have in the last year or two.

Since the beginning of the year $7,169.15 has been spent on building and grounds, the majority of the improvements having been carried out during the vacation period. Of that total $2,619.34 has been spent on painting.

In addition $1,722.75 has been spent in equipment for the High School home economics course, which has also necessitated an expenditure of $907.61 in alterations.

With regular classes scheduled to start next Tuesday, organization has already been initiated for the night school courses in which several new features will be introduced this year.

VANCOUVER FAIR

VANCOUVER (CP)—The Canadian Pacific Exhibition reported today that turnstiles at the Hastings Park fairgrounds yesterday checked through 4,800 more people than for the first day in 1937. Monday's attendance at the 29th annual exhibition was 57,303 compared with the total last year of 52,503.

The opening yesterday was featured by a parade of bands, floats and navy and police detachments through main streets to the grounds. Thousands of children and adults lined the route and heard 16 bands and watched the two-and-a-half-mile procession.

Hon. J. G. Gardiner, Federal Minister of Agriculture, spoke at the official opening.

A special Scouters meeting will be held this evening at 8 in the Scouts headquarters, 1030 Johnson Street.

Traveler's Samples
One Only, BOEHM SYSTEM B FLAT CLARINET, Grenadilla Wood. Specially Priced..... $45
B FLAT LONG-MODEL TRUMPET. A Real Bargain..... $25
TERMS CAN BE ARRANGED
FLETCHER BROS.
1130 Douglas St. (VICTORIA) LTD. Phone G 7148

ANCHORS New and used . . . kedge and navy type. Weights from 10 to 3,000 lbs. Priced from 10¢ lb.
CAPITAL IRON & METALS LTD.
1824-32 STORE STREET G ARDEN 2436

Hudson's Bay Party Coming

P. A. Chester, general manager of the Hudson's Bay Company in Canada, Winnipeg, will reach Victoria on Sunday with a Hudson's Bay party from London, Eng. With him will be H. A. Reincke, a London director, and Mrs. Reincke, and H. H. Rich, editor of the Hudson's Bay Records Society, and Mrs. Rich.

The Hudson's Bay Company is issuing a historical record of the company and Mr. Rich is visiting Canada for the assembling of data. The group will remain in the city over the week-end and reservations have been made for them at the Empress Hotel.

HIGH RIVER AREA HAS LARGE CROP

That Alberta District Is Reaping Biggest Grain Total Since 1929

HIGH RIVER, Alta. (CP)—Biggest crop harvested in the High River district since 1929 will be rolling to elevators shortly, a survey of the district indicates. With the continuance of fine weather, all grain will be in stook within a week.

Cutting is well under way, in many instances three binders sweeping across the fields behind a tractor. Eighty acres a day is a common record. Rough estimates from elevator points indicate a wheat crop of 2,000,000 bushels within a ten-mile area of High River.

Unless frost strikes, the bulk of the crop will grade No. 1 or No. 2, it is estimated. Average yield estimate is 20 bushels to the acre, though some fields will run as high as 40 bushels to the acre.

Already harvest activity has increased retail business in High River about 25 per cent, despite the fact that many harvesters have not yet drawn pay cheques. Sales by implement firms have not been equalled in years, while binder twine is in greater demand than for the past six years. Staple goods and men's clothing are also moving rapidly.

Not for many years has the number of harvesters in the district been so great. At least a thousand are now working around High River. Wages range from $2 to $2.50 per day with $3 for threshers.

Saskatchewan Wheat Put at 143,591,000

REGINA (CP)—The Saskatchewan Wheat Pool, in a crop survey today, estimated the wheat production in Saskatchewan this year at 143,591,000 bushels.

The preliminary survey said the total would be composed of 27,758,000 bushels of Thatcher wheat; 108,536,000 other bread wheats and 7,297,000 bushels of durums.

The pool calculated the principal rust resistant wheat sown in Saskatchewan this year was Thatcher, which comprises approximately 12.4 per cent of 1938 seeded wheat acreage. It is mainly in the eastern half of the province.

August Furniture SALE
NOW IN PROGRESS
Home Furniture Co.
825 Fort Street Phone E 9021

LOW Labor Day BUS FARES
FROM AND TO ALL ISLAND POINTS
(Subject to Minimum)
GOOD GOING—Any trip Friday, September 2, until Midnight, Monday, September 5.
RETURNING—Any time before Midnight, Tuesday, September 6.
Single Fare and 1/4 for Round Trip

4 ROUND TRIPS BETWEEN VICTORIA and NANAIMO
Every Saturday and Sunday, and Monday, September 5

Lv. Victoria	9.15 a.m.	1.30 p.m.	3.30 p.m.	6.30 p.m.
Lv. Nanaimo	8.00 a.m.	1.40 p.m.	5.15 p.m.	8.30 p.m.

LABOR DAY BUS SCHEDULES
MONDAY, SEPTEMBER 5
Nanimo—4 Round Trips. Up-island Routes - Regular Service
SIDNEY-WEST SAANICH—Saturday Service.
SALT SPRING ISLAND—Monday Service.
JORDAN RIVER—Lv. Jordan River, 7.30 a.m.; Lv. Victoria, 9.30 p.m.
DEEP COVE - CORDOVA BAY—Monday Service.
LAKE HILL, GORGE, AGNES, RALPH, BURNSIDE, CADBORO BAY - - - - - - Holiday Service
THETIS LAKE—Sunday Service.
GORDON HEAD—Sunday Service, with 11.15 p.m. replacing 9.15 from city.
KEATING - OLD WEST ROAD—No Service.

CONNECTING SERVICE TO VANCOUVER
Lv. Depot, Saturday, Sept. 3, at 7.45 a.m.; arrive Vancouver, 1.00 p.m.
Lv. Vancouver, Monday, Sept. 5, at 6.00 p.m.; arrive Victoria, 11.00 p.m.
WEEK-END RETURN FARE..... $3.55

CHANGES OF SCHEDULE
CADBORO BAY, CORDOVA BAY — Effective Tuesday, September 6. Ask at Depot for Details

Vancouver Island Coach Lines Ltd.
E 1177 - Depot: Broughton Street at Broad - E 1178

CLASSIFIED ADVERTISING TELEPHONES—E4175, E4176

Victoria Daily Times
MEMBER AUDIT BUREAU CIRCULATION

TIMES TELEPHONES
Advertising Department .....Empire 4175
Circulation Department .....Empire 7522
News Editor and Reporters.....Empire 7177
Editor .....Garden 6828

CLASSIFIED ADVERTISING RATES
2c per word per insertion.
Minimum charge, 25c.

Births, $1.00 per insertion.
Marriages, $1.50 per insertion.
Deaths, $1.50 first insertion and $1.00 succeeding insertions.
Funeral notices, In Memoriam notices and Cards of Thanks, $1.50 per insertion.

In computing the number of words in an advertisement, count five words for the first two lines and seven words for each line thereafter. This is not an absolute guide to the number of lines, much depending on the length of the individual words.

The Times will not be responsible for more than one incorrect insertion of any advertisement ordered for more than one issue. Any claim for rebate on account of errors or omissions must be made within 30 days from the date of the same, otherwise the claim will not be allowed.

Advertisers who desire it may have replies addressed to a box at the Times Office, and forwarded to their private address. A charge of 10c is made for this service.

Subscribers wishing their addresses changed should notify this office as well as the carrier. If your Times is missing, phone E7522 before 7 p.m. and a copy will be sent by special messenger.

BOX REPLIES AVAILABLE

Letters addressed to the following boxes are available at the Times Office on presentation of box letters. Maximum results are obtained by advertisers who follow up replies promptly.

869, 942, 1018, 1055, 1074, 1078, 1095, 1124, 1132, 1174, 1227, 1237, 9657, 9759, 9848, 9875, 10234, 10413.

Announcements

DIED

GILFILLAN—On Sunday morning at St. Joseph's Hospital, James Gilfillan, aged 78 years, of 2135 Lorne Terrace, Oak Bay, a resident of this city for the last three years and for 20 years of Calgary, Alberta, where he was employed in the Lands Times Office. The late Mr. Gilfillan was born in Scotland. He leaves to mourn, his widow, Louise, and three daughters, Mrs. F. L. Watson of Shawnigan Lake, Mrs. A. R. Mark of Bonnyville, Alta., and Mrs. H. O. Evans of Edmonton, Alta., and one son, Jimmy, of Edmonton; also eight grandchildren. The remains are resting at McCall Bros' Funeral Home from where the funeral will take place on Wednesday afternoon at 3.30 o'clock. Interment will be in Royal Oak Burial Park.

STEWART—On Sunday, at an early hour, at the family residence, 510 Wilson St., Ann McMillan Stewart, aged 77 years, wife of William Stewart. The late Mrs. Stewart was born in Scotland and had been a resident of this city for the last 28 years. She leaves to mourn, besides her husband, eight sons, Robert, James, Alex, David, Allan and Duncan of Victoria, John in Port Alberni and William in North Vancouver and three daughters, Mrs. A. Baird, Mrs. G. Arlow and Mrs. H. Wilkinson, all of Victoria; also one brother, D. McMillan, of this city, two brothers in Scotland and one sister, Mrs. W. Sloan, of this city; also 22 grandchildren and one great-grandchild. The late Mrs. Stewart was a valued member of St. Paul's Presbyterian Church, Victoria West. The remains are resting at McCall Bros' Funeral Home, from where the funeral will take place on Wednesday afternoon at 2 o'clock. Interment will be in Colwood Burial Park.

IN MEMORIAM

ODDY—In loving memory of Jane Oddy, who passed away August 30, 1936.
We cherish still with love sincere
Beautiful memories of her so dear.
Time takes away the edge of grief,
But memories turn back every leaf,
And while she lies in peaceful sleep
Her memory we shall always keep.
—Ever remembered by her loving husband, daughter and son.

7 FLORISTS

ALL FLORAL WORK ARTISTICALLY designed. We grow our flowers. Brown's Victoria Nurseries, 618 View. G6612, G3521.

ANY FLORAL DESIGNS AT LOWEST prices. Pollock Bros., 1315 Douglas St. G6315.

BALLANTYNE BROS. LTD.
1211 Douglas Street Phone G2421
CUT FLOWERS AND DESIGNS
WE TELEGRAPH FLOWERS ANYWHERE

Floral Art Shop T. G. M. Custance. Distinctive funeral designs. 630 Fort. E4813.

THE POSY SHOP—Artistic Floral Tributes
623 Fort Street
Phone G5423 Night Phone G4682

8 FUNERAL DIRECTORS

S. J. CURRY & SON
"Distinctive Funeral Service"
Private Family Rooms—Large Restful Chapel
Opposite New Cathedral Phone G5512

HAYWARD'S B.C. FUNERAL CO. LTD.
Established 1867
734 Broughton Street
Calls Attended to at All Hours
Moderate Charges Lady Attendant
Phones: E3614, G7670, G7682, E4065

McCALL BROS.
"The Floral Funeral Home"
Office and Chapel, corner Johnson and Vancouver Streets Phone G2012

THOMSON FUNERAL HOME
Established 1911—Lady Attendant
Funeral Directors
Phone G2612 1625 Quadra St.

9 MONUMENTAL WORKS

STEWART MONUMENTAL WORKS LTD. Take No. 6 street car to works. 1401 May St. Phone G3452. tf

10 Coming Events

ANNOUNCING! HAYMAKERS' NEW winter series of old-time "swing sessions" with a big pre-Labor Day frolic this Saturday, A.O.F. Hall, 8 p.m. sharp! Balloons! Hats! Novelties! Etc. CFCT 8.45. Supper. All for 35c!!

COMING EVENTS
(Continued)

ANOTHER IRVINE'S OLD-TIME DANCE, Wednesday, Lake Hill, 8-11.30. Tombolas, 15c. 1245-2-52

AT HONG KONG CAFE, 550 FISGUARD —Dine and dance, every Tuesday and Saturday night, orchestra. Other nights dance to radio. No cover charge. 8861tf

A.O.F., WEDNESDAY, AUGUST 24, Stewart's Old-timers; auspices of W.A. Pro Patria Branch, Canadian Legion; dancing, 8.30-12.30; prizes, refreshments; 35c. 10302-2-52

BALLROOM DANCING — IT'S EASY Fun At Mr. and Mrs. Geo Rosaly's. E4854. tf

BIGGER THAN EVER — WEDNESDAY nite swing session, August 31, Chamber of Commerce, 9 till 1. Admission, 35c. 10450-4-52

CENTRAL WHIST CLUB — PARTNER progressive whist, nightly, 8.45; prizes, $15. Afternoon games, 2.30; admission 25c.

COAST HALL, 1416 DOUGLAS, PARTNER progressive whist, tonight, 8.45; cash prizes, specials. Afternoon games as usual, 2.30.

COLONIAL GARDEN FETE, WEDNESday, 3 to 6. Esquimalt Dockyard. Auspices Pro Patria W.A. Admission free. 10504-1-51

DANCE AT THE CRYSTAL GARDENS, Wednesday and Friday, 9.30 to 12.30; admission 50c. 2-52

GRAND OPENING—VICTORIA ROLLER Skating Palace, Thursday, September 1. Sons of Canada Hall, View St. Skating sessions: Every afternoon, 2-5 o'clock, Tuesday, Thursday and Saturday evening, 8-11 o'clock. Admission: Afternoon, 15c; evening, gentlemen 35c, ladies 25c. Doors open 7.30 o'clock.

McMORRAN'S, CORDOVA BAY, DANCing every Saturday night; 35c. Hunk McEwen's band; tombolas. 9717-tf

MILITARY 500, TONIGHT, 414 SKINNER St., 8.30, 19 prizes, refreshments, 25c. 9985-1-51

STARTING SEPTEMBER 1, NIGHTLY, 8.45, progressive 500; large cash prizes. Central Whist Club. 9997-26-53

THERE WILL COME A TIME WHEN your roof will need attention; have it fixed now. C. B. Hillout, painting and decorating. E7747.

WALKER'S CHOCOLATE SHOP IS NOW located at 813 Fort St., just above Blanshard St.

WOULD YOU LIKE TO PLAY POPULAR piano? In months—not years. An opportunity while there is room. Rapid results are what you want. Twenty lessons. King Kole Short System Studio, Arcade Bldg., 1123 Broad St., opposite David Spencer Ltd. Open evenings. Tel. Westholme Hotel, E1151.

11 LOST AND FOUND

LOST—END TIP OF FISHING ROD AT Anchorage Boathouse, Brentwood. G3214. Reward. 1252-2-51

LOST, SATURDAY EVENING, $5 IN bills. St. Lawrence to No. 2 car. Needed. Box 10470 Times. Reward. 10470-1-51

13a Business Cards

BARRISTER

JAS. S. BRANDON, B.A., BARRISTER, solicitor and notary public, 519 Fort St., Victoria. 10078-26-58

CLEANERS

CAR UPHOLSTERY CLEANED. ALSO Chesterfield suites and waterproof coats. Phone G2493 evenings. 9980-26-52

ENGLISH HAND LAUNDRY

SHIRTS, 13c; COLLARS, 3 FOR 10c; collars turned. Courtney at Douglas. E6192.

ENGRAVERS

PHOTO-ENGRAVING, HALF-TONE AND line cuts. Times Engraving Department.

FLOOR SURFACING

V.I. HARDWOOD FLOOR CO., 707 Johnson. Free estimates. G7314

GARDENERS

GARDEN WORK WANTED; LAWNS prepared, seeded; pruning. Ritz Collquitz 1054. 1107-26-62

INSURANCE

FIRE, AUTO AND ACCIDENT INSURance. See Lee Fraser & Co. Ltd.

LATHER

IF YOU WANT A LATHER, PHONE SECretary of local union. E6177. 1127-26-64

PLUMBING AND HEATING

COPPER PIPE SPECIALIST, VICTORIA Plumbing Co. Ltd., 1036 Pandora. G1353.

WEATHER STRIPPING

PEACE METAL WEATHERSTRIPS — Venetian Blinds, Rolling Fly Screens. Estimates Free—B. T. Leigh. E8685

WOOD AND COAL

A BIG CHANCE — MIXED BLOCK, heavy slab, never in water, $3 cord, 2 cords $5.50. G3122. 972-2-52

A NO. 1 BLOCK SLAB, $3 CD.; 2 CDS. $5.50. Bone dry guar., $3.50 cd.; 2 cds. $6.50. E9244. 1253-26-77

A SPECIAL SALE, ONE WEEK—MALAhat dry inside fir block, mixed with bark slab, 12-inch, guaranteed never in water, ready to burn, reg. $4, now only $3 cd., 2 cds. $5.50; bone-dry, $3.50 cd.; mill-wood, $2.50 cd. Smoke Dry Wood Co., 430 Burnside Rd. E8925. 1015-26-53

ALL-FIR MILLWOOD, $2.50 PER CD.; inside fir, $4 per cd., in 2-cd. lots. Active Fuel E5343.

ALL BEST REAL DRY CEDAR, $1.25 load; 2 loads cedar, $2.25. E6722, nights G1555. tf

ALL-FIR MILLWOOD, $2.50 CD.; INSIDE fir, $4 cd., 2-cd. lots. Active Fuel. E5343.

A-1 CORDWOOD—FIRST GROWTH, 4 ft., 3 cords, $13.50. Geo. Wilmshurst. G6128. 10223-26-64

COOPERAGE WOOD, $1.50 ½ CD.; KINDling, $1.50 ½ cd.; dry stove wood, $2 ½ cd. E5023. 1046-26-57

FIRST GRADE SCREENED FIR SAWdust, 60 sacks, $3.50. E8053. 10353-tf

MALAHAT DRYLAND SAWDUST, $3.25 per unit, bulk; 60 sacks, $4.50. J. E. Painter & Son, 617 Cormorant St. G3541. tf

NO. 1 FIR MILL WOOD $2.50 PER cord. 3 cord lots. Inside fir, $4.00 cord in 3 cord lots. Manning & Shaw Fuels. E6624.

SHAWNIGAN DOUGLAS FIR, DRYLAND, 2 cds., $5.50; 1 cd., $3. Heavy slabs, per cd., $3.50. Inside blocks, per cd., $4. Bone-dry slabwood, per cord, $3.75. Belkirk millwood, No. 1 per cord $2.25. No. 2 per cord $3.00; 4-ft. bone-dry slabwood, newly cut into 12-in. lengths, $4.25 per cord. Shawnigan Douglas Fir Wood Co. E3914.

SCREENED FIR SAWDUST, $3.00 PER unit. Manning & Shaw Fuels. E6624.

WOOD AND COAL
(Continued)

SPECIAL ONE WEEK ONLY, NO. 1 FIR slab mix inside, $2.25 cd.; 2 cds., $4. Dry slab mix inside, 2 cds. $7. Inside block, $4. Selkirk Wood Co. G5734. 1249-26-77

$3.50—UP-ISLAND SLAB, 12". RODgers Wood Co., Alpha St. G2214.

13b Professional Cards

COLONIC IRRIGATION

INTERNAL BATHING, MASSAGE, STEAM baths. 505 Campbell Bldg. E2721. COLONPATHIC INSTITUTE. 10049-26-58

PATENT ATTORNEYS

FETHERSTONHAUGH & CO. Patents and Trade-marks. Offices Throughout Canada and U.S. 789 W. Pender Vancouver. Phone Sey. 8796

14 EDUCATIONAL

ROYAL BUSINESS COLLEGE—AUTUMN term starts September 6. Call 1005 Government St. for information and prospectus. E. W. Maunsell, principal. G6016. 10077-26-57

SPROTT-SHAW BUSINESS INSTITUTE —Courses: Stenography, secretarial, commercial, radiotelegraphy. Telephone G4512

STANDARD SCHOOL STENOGRAPHY—Oak Bay Junction. Miss G. Dickson, principal. G1824. 10111-26-62

14e DANCING

BALLROOM. ARTHUR MURRAY SYSteem. Mr. and Mrs. Geo. Rosaly. E4854.

17 MISCELLANEOUS

SAWS FILED, GUMMED, SET; TOOLS sharpened. E1029. W. Emery, 1561 Gladstone.

18 Personal

A FEW ARE CONVINCED WHEN FACTS are plainly laid before them, while a few are convinced when they taste our quality foods. Others require weeks of daily participating of our coarse whole wheat bread, our rye, our Soya, our Hovis or our Roman meal bread before they are convinced. It does really help them to keep fit. But oh, how those hard converts do stay with us; they become part and parcel of this business, for which we are thankful. Golden Loaf Bakery, 711 Fort St.

A PLACE TO ENJOY HOME-LIKE HOT meals, prepared and cooked by white help. The Mayfair Cafe, 1011 Broad St., at Fort.

BOAG'S REMEDY DOES HEAL ECZEMA. Hudson's Bay and D. Spencer's.

CAPITOL MATTRESS FACTORY, E6949, will rebuild your mattress to a luxurious spring-filled at a special price. $19. tf

COMMERCIAL ART WORK, BLACK AND white wash drawings or color work, reasonable rates. Phone E9686.

ECZEMA, ITCH, PILES. TRY GEORGE Lee's Chinese remedy. 638 Cormorant Street. 10190-2-52

EXCELLENT SELECTION OF TWO AND three-piece knitted suits. Gordon Ellis Ltd., 1107 Government St.

EXPERT GARDENING—DAY OR CONtract; late Empress Hotel. Jack Randall. Phone E4839.

GOOD APPEARANCE IS ESSENTIAL. We clean for less. Ideal Cleaners, 933 Fort. E2024.

KNITTED SUITS, EXPERTLY CLEANED and blocked. City Dye Works. G1621.

LADIES' HEELS, L. OR R., 35c. SQUARE Deal Shoe Repairs, 1224 Broad.

RHODA'S HOME-MADE CAKES, PIES and cookies are now on sale at 813 Fort St., the new location of Walker's Chocolate Shop.

WE DELIVER—PROMPT AND EFFICIent service. Telephone G1243. Nu-Way Delivery.

Employment

19 HELP WANTED—MALE

ALL BRITISH ORGANIZATION ENtirely new in Victoria interested in two or three men for Vancouver Island. Personality appearance and interested in meeting the public an asset. Personal interview arranged. Call G6353. 10508-1-51

21 SITUATIONS WANTED—MALE

BASEMENTS DUG, TEAMING, PLOUGHing, by day or contract. Phone Albion 19W. 10000-tf

CARPENTER AND CEMENT WORK, painting, day or contract; roof repairs. Phone G6461. tf

MARRIED MAN — PRACTICAL GARdener, hedges trimmed, scythe work or any odd jobs you want done. Please write or call 2820 Shakespeare St., City. Albert Smith. 1128-2-51

ODD JOBS OF ANY KIND YOU WANT done, 20c hour. Box 1189 Times. 1189-26-69

PLENTY OF GOOD BUYS. ROOMS FOR rent, things for sale every day in Times Classified Ads. xxxtf

DAILY TIMES CLASSIFIED ADS BRING results quick! If you have something you want to sell, tell people about it with a Times Classified Ad. Call Classified Advertising Department, E4175.

SIDE GLANCES By George Clark

"Just look! And I told that camp counselor not to let you get a single freckle on your nose this summer!"

22 SITUATIONS WANTED—FEMALE

WIDOW, 30, WITH BABY GIRL, 2 years old wishes position as housekeeper to widower or bachelor. Box 10451 Times. 10451-3-52

24 Beauty Specialists

A BECOMING PERMANENT AT MODerate prices. Hollywood Beauty Shop, 617 Fort St. E9433.

A SPRING PERMANENT, INDIVIDUally styled; special prices on shampoo and finger wave. Bert Waude Salon, 718 Yates. E4023. tf

BEAUTY SPECIALS!
Keep your beauty costs low by taking advantage of the Avalon Annex reduced prices! You will find many opportunities to save, for the price of every kind of beauty aid and every phase of beauty is very reasonable.
No appointment necessary—come in any time you wish.
AVALON ANNEX
10522 1104 Douglas Street

HARPER METHOD — SCIENTIFIC beauty culture. 1207 Douglas St. and cor. Windsor and Newport, Oak Bay. E4926.

OPERATORS SPECIALIZING IN MARceling. Bobette Beauty Room A, Campbell Bldg. G6852.

PERMANENTS, WITH OR WITHOUT machine, no heat, test curls given. La France Beauty Salon, 727 Yates. G7441.

THE HILDA BEAUTY SHOP HAVE NOW moved to their new shop, half a block south on Newport Ave. E6722.

VICTORIA BEAUTY PARLORS—CALL E8515 for a good permanent. All experienced operators. 1218 Broad St.

MAISON TYRRELL
HAIRDRESSING SPECIALISTS
4th FLOOR D. SPENCER LTD.

YOUR HAIR NEEDS HOT OIL TREATments in this dry weather. Try one at Ivy's Beauty Nook, 714 View. E5115.

For Sale—Wanted

25 FOR SALE—MISCELLANEOUS

A. J. GREGG—HOUSE WINDOWS cleaned outside, 6c each. G5023.

A FINE DISPLAY OF CHOICE SPRING salmon. Askey's Fish Market, 624 Yates. Phone G7101.

APPLES, PEARS, PLUMS, PRUNES. Holmwood Farm, Langford. Belmont 2. 9601-8-58

BARRELS—ALL KINDS, ALL PRICES, for all purposes. Wilkinson, 241 Gorge Road. 10503-26-77

COMPUTING SCALES, FROM $50 UP. A. J. Worth, 711 Pandora Ave. E7051. 9475-tf

COMBINATION UNIT—22-INCH BAND saw, 8-inch planer and 16-inch circular saw. Also 16-inch wood turning lathe and 12-inch jointer. Phone G6315. 10406-26-73

CINDERS, $1.00 YD.; ROCK FILL, CLAY, soil, rock, gravel. E8287, E7478. 1168-26-68

FOR SALE MISCELLANEOUS
(Continued)

FOR SALE—BROWN FOX FUR, CHEAP. Box 750 Times. xx-tf

FOR SALE—ENGLISH HAMMERLESS ejector 12-gauge gun, cost $200; $55 cash. Phone E7397. 1257-2-53

HARTE-ANDREWS PAINTS ARE BEST. Get our prices and color cards. Harte-Andrews Paints Ltd., 711 View St. G4713. -6-55

MATTRESSES AND ROLL-UPS FROM $2.95 up. Very comfortable. F. Jeune & Bro. Ltd., 570 Johnson St. Garden 4632. -3-52

PEARS—BEST BARTLETS 3c LB. blackberries, 3c lb. Allan Bond. G3695. 1221-7-56

PORTABLE TYPEWRITER, SPECIAL $37.50. Ask for trial and be convinced. Remington Rand Ltd., 921 Government St. G6013.

RECONDITIONED DE LUXE MODEL, built-in motor, a direct seal drive self-oiling complete rotary. Cheap. Terms. Singer Sewing Machine Co., 726 Yates St.

SEPTEMBER SALE NOW ON. HARTEAndrews Paints Ltd., 711 View St. tf

FURNITURE

A REAL NICE EIGHT-PIECE DINING set, $60; Walnut China Cabinet, $22.50. Holland Bros., 733 Fort St. E6913. tf

CHESTERFIELDS—NEW; TERMS; DIrect from the warehouse. You save the overhead expense. Can be seen at Heaney Storage Co., opposite Court House.

DESKS, CHAIRS, FILING CABINETS, etc., new and reconditioned. Diggon-Hibben Ltd. 1210 Govt. St. Phone G6194.

IF YOU WISH TO DISPOSE OF YOUR furniture, etc., antique or modern, consult us. We will either buy outright or sell for you. Fred Smith and Co., auctioneers. G4913.

ROLLS RAZORS, $3.75; SUITCASES, 26-inch, $1.50; cruisers' compasses, $4.75; watch compasses, $2.35; pocket Aneroid barometer, $12.50; stop watch, $8.75; prismatic and power glasses, $17.50; field glasses, $6.75; bicycle pedals, new, 39c; mudguards, new, 29c; Dunlop outer tires, $1.10; inner tubes, 60c; boy's bicycle, $14.75; tubular carriers, 50c; wide handle bars, $1.25; radio tubes, 79c; spectacles to suit any sight, $2.75. Aaronson's, Wholesale and Retail, 1328 Government St. G4722.

A GOOD SELECTION OF USED FURNITURE
Also Antiques—At Lowest Prices
Delivery Free in City
REID'S FURNITURE
1317 Broad St. Phone E6952

WM. O. DYMOND FURNITURE CO. — Breakfast sets, $6.50 up. Dining-room sets, $11.50. Bedroom suites at cost. E3831. 1417 Broad.

WILLOWS, PLOWMAN CO.—BETTER class used furniture, 705 Johnson. Phone G4424.

STOVES AND FURNACES

FOR SALE — GAS RANGE, CLARK Jewel, high oven, pilot light, oven control. E8139.

IMPERIAL A RANGE, GOOD CONDItion, with waterfront, $13.50. Phone E3326.

RANGE CASTINGS STOCKED FOR most makes. B.C. Hardware, 718 Fort Street.

They'll Do It Every Time

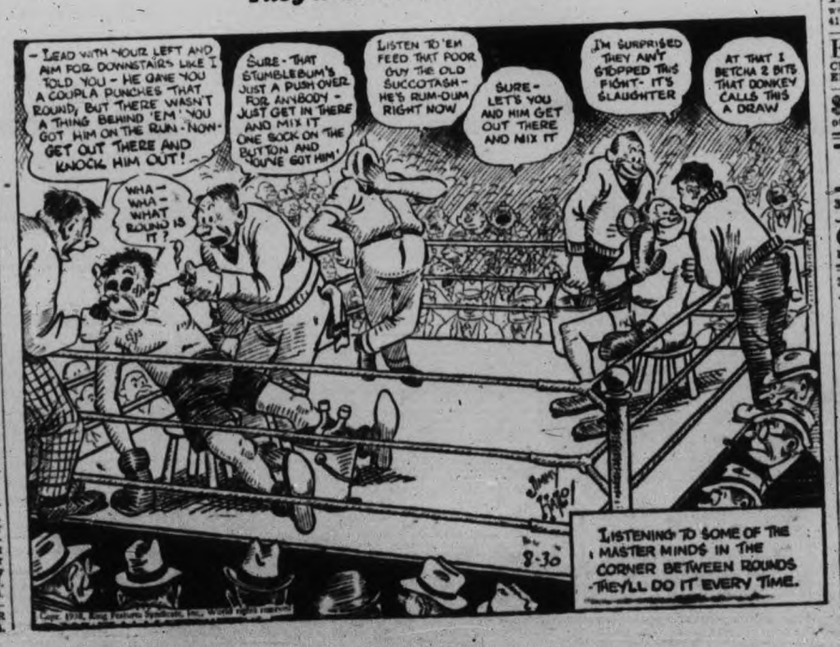

STOVES AND FURNACES
(Continued)

SMALL FINDLAY RANGE — CREAM enamel door and shelf, copper coil. $55.00. Carter's Stove Store, 822 Fort St. E3311.

$15 UP—LARGE SELECTION USED ranges in good condition. C. J. McDowell, 1900 Douglas St. E4138.

The New
"COAST" SAWDUST FURNACE BURNER
1—Heavy Cast Construction; Completely Brick Lined.
2—Easily Lighted.
3—Twenty-four-hour Capacity.
4—Secondary air introduced to ensure longer, cleaner flame and to reduce creosote to minimum.
5—Our absolute guarantee of satisfaction.
Price
$45.00
Completely Installed
COAST HARDWARE 1418 Douglas St.

OIL BURNERS

IMPERIAL
G. & B. AUTOMATIC OIL BURNERS
STOVE BURNERS AND HEATERS
Sold and Installed in Your Home by
IMPERIAL OIL LIMITED
G7551

25a BICYCLES AND MOTOR CYCLES

GET YOUR BICYCLES OVERHAULED for school opening. Come early and avoid the last-minute rush. Prices from $2.00, $2.50 to $3.50, extra for parts required. Robinson's, 1220 Broad St., opp. Colonist.

BICYCLE SALE—75 BICYCLES, $18.75 each. Guaranteed 3 months. A chance to get a bicycle at the price you want to pay. Aaronson's, 1328 Government St.

BICYCLES, $12.50 TO $18.75, ALL SIZES. New and used bicycles sold on easy terms. Expert bicycle repairs, all work guaranteed. Victory Cycle Works, 1328 Government. G4722.

FOR SALE—CCM. GENT'S BICYCLE, good condition, good tires, $25. L. Draper, Royal Oak P.O. xxx-1-52

HEADQUARTERS FOR RALEIGHS, THE world's finest all-steel bicycles. E. H. Harris & Co. Ltd., exclusive agents, 738 Fort Street, next to Ray's. G7824.

LET OUR EXPERIENCED MECHANICS take care of your bicycle troubles. Satisfaction guaranteed. We call for and deliver. Just phone G5911. Peden Bros. Ltd., 1410 Douglas.

TRIUMPH MOTORCYCLES — ALL models in stock. Cameron Motor Co., 1128 Vancouver St. 10152-26-63

25b MUSICAL INSTRUMENTS

FOR SALE—VIOLIN, MADE IN 1860, just overhauled. Phone G2083, after 6 p.m. tf

REED INSTRUMENT PLAYERS — NEW stock of latest imported reeds for all instruments at lowest prices. Clarinet reeds, alto saxophone 15c, tenor saxophone 20c. Try some of these new reeds today. Fletcher Bros. (Victoria) Ltd., 1130 Douglas Street, Garden 7148. tf

25e RADIOS

FLETCHER BROS. PRESENT A NEW auto radio with automatic tuning. Only $39.95. Terms, $1 per week. tf

RADIOS FOR HIRE, WEEK OR MONTH; also radios repaired; tubes tested free. Aaronson's, 1328 Government. G4722.

1938 KNIGHT AUTO RADIO FOR sale, 5 tubes, push-button tuning. Phone E9946, 5 to 7 p.m. 10457-2-52

25d Building Materials

EVERYTHING IN BUILDING SUPPLIES and standard quality. Island Building Co., 518 Fort St. Phone E6213.

SIDNEY SPEEDY SERVICE
We carry a complete stock of Building Materials and can take care of any size order. See us when building. Time-tested paint agents.
SIDNEY LUMBER
G2515 2118 Government St.

THE MOORE-WHITTINGTON LUMBER COMPANY LIMITED
—Established 1893—
LARGE STOCK—RIGHT PRICES
Lumber, millwork, Gyproc, Masonite, Insulex, Gypsum Wool, Shingles, etc.

VICTORIA RETAIL LUMBER YARD
G2131. 1091 Govt. Lumber, lath, shingles. 10422-26-74

27 WANTED—MISCELLANEOUS

CASH FOR OLD BICYCLES OR PARTS. Call anywhere. G4722

SCHOOL TEXTBOOKS BOUGHT—CASH. Used College, High and Junior High wanted. Diggon-Hibben Ltd., 1210 Government. Phone G6194.

28 DOGS AND CATS

THREE COLLIE PUPS, SPAYED, $7.50 each. Fine lot Springer Spaniels from hunting strain. Pet Shop, 1412 Douglas.

THREE MALE SCOTTIES, TWO WIRES, six springers, five cockers, also cheaper pups for pets. Pet Shop, 1412 Douglas.

32 BOATS AND ENGINES

BOATS BUILT, REPAIRED; ENGINE INstallation and repairs, marine ways, welding, etc. E1922. Victoria Motorboat Co., 419 Bay. 10218-26-65

ELIMINATE LEAKY SEAMS — WEST Kuhl's elastic seam composition. Ship Chandlers (McQuade) Ltd., 1314 Wharf. E1141. tf

$850 BUYS 34-FT. CRUISER, ENGINE overhauled, real good buy, and other. Enterprise Wharf, foot of Port.

Automotive

34 AUTO SERVICE DIRECTORY

CHASSIS AND ENGINES STEAM cleaned. Chet Dowman, 734 Johnson. E1411.

36 AUTOMOBILES

BEGG'S MIDSEASON
CLEAN SWEEP SALE
FROM
SEPTEMBER 1
TO
SEPTEMBER 15
BEGG MOTOR OFFERS THEIR COMPLETE STOCK OF USED CARS AT REDUCED PRICES
BEGG MOTOR COMPANY LIMITED
637 Yates St. G1144 885 Yates St.

THOSE HARD-TO-GET SIZES, ALWAYS in stock. Red's Service Station. E2432.

AUTOMOBILES
(Continued)

BRAND NEW RALEIGH MOTORCYCLE DELIVERY $325
ALMOST NEW AUSTIN "10" DE LUXE SEDAN $695
MASTERS MOTOR CO. LTD.
809 Yates Phone E3541

NASH SEDAN	$475
PACKARD SEDAN	450
STUDEBAKER SEDAN	425
ERSKINE SEDAN	395
PONTIAC SEDAN	265

Assortment of Others
DAVIS-DRAKE MOTORS LTD.
Buick and Oldsmobile Cars—G.M.C. Trucks
Duncan Fort St. at Quadra, Victoria

JAMESON MOTORS FOR BEST VALUES IN USED CARS. WE KEEP OUR USED CARS PROPERLY HOUSED INDOORS.

37 TERRAPLANE SEDAN, like new, for only	$1,095
32 FORD V-8 COACH. First class. Reduced to	395
33 TERRAPLANE COUPE. First class for	595
35 CHEVROLET MASTER 6 SEDAN, like new	695

JAMESON MOTORS LTD.
Brughton St.

HIGHEST CASH PRICES PAID FOR LATE MODEL USED CARS
JONES BROS. SERVICE STATION LTD.
Cor. Yates and Quadra Phone E4021

YOUR HOLIDAY CAR IS HERE—
1933 CHEVROLET COUPE
1933 FORD CABRIOLET
1934 TERRAPLANE COACH
1931 FORD DE LUXE ROADSTER
1930 CHEVROLET COACH
1929 DURANT SEDAN
1929 WILLYS SEDAN
See Us First
MUTUAL AUTO SALES 932 Johnson
G5943

MR. JUNKIE
Parts and tires for all cars and trucks. Ford V-8 motor, good shape. International 2-ton truck. Star engine, 6-cyl.
PACIFIC AUTO WRECKING CO. LTD.
937 View Street Phone E7521

BETTER SELECTION . . BETTER VALUES . . BETTER CONDITION OF THE CARS YOU BUY.
YOU CAN depend on two things when you buy a car from National Motors Ltd.: a big selection and values away above what you would expect elsewhere. Why? Because National Motors are Ford dealers in Victoria and as such they have the greatest turnover in the city.

'36 FORD TUDOR	$875
'35 FORD SEDAN	625
'31 FORD TOWN SEDAN Model A	325
'33 FORD COUPE	535
'35 FORD COUPE, complete with radio and heater	695
'27 PONTIAC SEDAN	165
'27 BUICK SEDAN	165
'37 ASTON SEDAN	285
'28 PACKARD SEDAN	300
'36 SINGER SALOON	695

NATIONAL MOTOR CO. LTD.
819 Yates St. Open Evenings G8177

TO INTRODUCE OUR NEW SHOWROOMS WE HAVE MADE SPECIAL REDUCTIONS ON THESE USED CARS.

1936 PACKARD COUPE	$1,075
1936 NASH SEDAN	895
1937 CHEVROLET SEDAN	875
1936 CHEVROLET MASTER DE LUXE SEDAN	850
1936 PLYMOUTH DE LUXE SEDAN	845
1936 TERRAPLANE SEDAN	795
1933 BUICK SEDAN	645
1935 FORD TUDOR	525
1931 NASH COUPE	475
1931 FORD COUPE	375
1929 FRANKLIN SEDAN	250
1929 FORD ROADSTER	150
1927 PONTIAC SEDAN	125
1927 ESSEX COACH	50

WILSON & CABELDU LTD.
Formerly The Motor House
828 Yates E6722 971 Yates E1107
Open Evenings

CLEVELAND TOURING. GOOD RUNning order; two new tires, license; $60, or nearest offer. E5487. 1258-1-51

CONDOR TRUCKS — GASOLINE OR Diesel. Cameron Motor Co., 1128 Vancouver. 10152-26-63

1930 FORD COACH—GOOD CONDItion. Terms reasonable. Box 10465 Times. 10465-3-52

DO YOU S-T-R-E-T-C-H EVERY DOLLAR DO YOU BUY THRIFTILY?
—so that every cent of it does its work well? If you do, you know how all-important these questions of what, where and how to buy really are! You know that a real bargain is a standard piece of merchandise selling below the standard price. But did you know that the best and easiest way of finding real bargains is simply occupying your easy chair and checking every Times advertisement? This way leads to dependable merchants and merchandise without physical effort!
Start the Ad-reading habit right now! xxxtf

Rentals

37 FURNISHED SUITES

UNDER NEW MANAGEMENT—MOUNT Edwards, 1002 Vancouver St. Gilbert Hassell, mgr. E4922. 10168-26-63

2 AND 3-ROOM SUITES — PRIVATE bath, hot and cold water, light, steam heat includ.; reasonable. Scott Apts. G6259

39 HOUSEKEEPING ROOMS

BRIGHT FURNISHED HOUSEKEEPING rooms, 1147 Fort Street. 10447-3-51

CLEAN COMFORTABLE ROOM, CHEAP. Also unfurnished room. Gas. 1343 Pandora. 9645-tf

CLEAN, COMFORTABLE FURNISHED room, suitable only for one person; every convenience and ideal location; $10 monthly. Call 727 Vancouver St. or phone G1073. tf

FURNISHED HOUSEKEEPING ROOMS, flats, cabins, $6 up. 1636 Hillside.

HOUSEKEEPING ROOMS
(Continued)

FURNISHED HOUSEKEEPING ROOMS, all conveniences, 441 Vancouver St. 9960-26-51

FURNISHED OR UNFURNISHED housekeeping rooms, single or double. 737 View. 1150-26-67

HOUSEKEEPING ROOMS ON SEAfront. 503 Dallas Rd. E4556. 10057-18-56

HOUSEKEEPING ROOMS, 1621 QUAdra, two blocks from City Hall; single or suite; reasonable. 1195-26-70

LIGHT H.K., NEWLY DECORATED 2-room suites; central. E2034. The Clifton.

RITZ HOTEL, 710 FORT—BEDROOMS, suites; central, elevator. G7158. 9061-tf

40 ROOM AND BOARD

ABERDEEN, 941 McCLURE. H. AND C. water in rooms; excellent board. G6111.

BOARD RESIDENCE, IN CHOICE LOcality. 1145 Faithful. Phone E2637. 9961-26-53

BOARD AND LODGING FOR GENTLEmen; near street car; 1150 Faithful. G1749. 10079-26-58

ROOM AND BOARD, REASONABLE, good location. Particulars phone E8379. 1231-4-52

WATERFRONT HOME, CORDOVA BAY, available for September. Box 1259 Times. 1250-3-52

42 UNFURNISHED SUITES, ROOMS

BRIGHT, MODERN FIVE-ROOM UPper apartment; polished floors, gas range, fireplace, furnace, water included, $28.00. D. H. Bale. E6616. 10321-26-69

KIPLING APARTMENTS — ALL NEW modern suites for rent, unfurnished. Frigidaire and electric range. Apply 904 Linden Avenue or Ker & Stephenson Ltd., 1121 Government Street. G4127. 10460-26-74

ULTRA MODERN FOUR-ROOM SUITE—Heat, hot water supplied. Be sure to see this before renting. James Bay. Apply R. Hall & Sons. 10510-1-41

NOT THE LEAST OF THE PLEASURES and privileges that come of reading the Times is the fact that it serves as a reliable buying guide! The Times advertisements are news of things you want to know about, the things you need and buy every day of the year. In this way the Times becomes a signpost to bargains, an index of dependable stores, a proclaimer of things that are new! Read Times ads and profit by them. xxxtf

43 UNFURNISHED HOUSES

EIGHT-ROOM HOUSE OFF NORTH Quadra. Apply owner, 1012 Pembroke Street. 1242-2-52

MODERN SEVEN-ROOM HOUSE, NEAR High School. Phone E2853. 10205-12-51

NICE STORE, FIVE POINTS, $15. ALSO four-room suite. Phone G1732. 10396-tf

45 HALLS, STUDIOS, ETC.

HALL AND STUDIO FOR RENT. FURnished. Phone E3302 or E7065. 10497-26-77

Real Estate

49 HOUSES FOR SALE

ALMOST NEW STUCCO BUNGALOW for sale by owner. Box 1206 Times. 1206

SEVERAL NEW (SAANICH) MODERN STUCCO BUNGALOWS for sale at bargain prices—complete with full cement basements and all the latest style features and fixtures.

Four rooms and bathroom—
Only $2,695—Terms Half Cash
Five rooms and bathroom—
Only $2,995—Terms Half Cash
Six rooms and bathroom—
Only $3,295—Terms Half Cash

Many Others to Choose From, All Parts of Greater Victoria, from $500 Up

For Inspection "See Ray," Care of
L. R. ROSEVEAR & CO. LTD.
110 Union Building
612 View Street Phone G 6041

To Close An Estate
OFFERS INVITED

Semi-bungalow of 6 rooms, usual conveniences; open fireplace; 3-piece bathroom; double garage; fruit trees; walking distance to city and close to school. Was listed at $1,750 but for quick sale now cut to $750

P. R. Brown & Sons Ltd.
1112 Broad St. G 7171

HIGH LOCATION!
One of the Healthiest Spots in Victoria

STUCCO SEMI-BUNGALOW
6 rooms; all modern conveniences; light floors; everything in first-class condition; full cement basement with ceiling and walls wood lined; extra room finished in basement; hot-air furnace; all kinds of built-in features; open fireplace, etc. Stucco garage. One-quarter acre of land studded with large oak shade trees; garden. Nice view, pleasant surroundings. Immediate possession. Taxes, $5 month.
$3,150
SWINERTON & CO. LTD.
620 Broughton Street

Buy a New Singer Now and Save
Save $190 on the 12-h.p. Singer 4-door De Luxe.
Save $140 on the 9-h.p. Singer 2-door De Luxe (1937 model but absolutely new).
Save $100 on the 1938 9-h.p. Singer 2-door De Luxe.
Call and Arrange for a Demonstration
Revercomb Motors
935 YATES ST. G 6421

Maynard & Sons
AUCTIONEERS

AUCTION SALE
At Our Salesrooms, 731-733 Johnson Street,

WEDNESDAY, 1.30

Consisting of Figured Mohair Chesterfield Suite, 2 very good Studio Lounges, Mohair Davenette, Mohair Bed Chesterfield, Upholstered Chairs, nice Modern Walnut Dining Suite, good Indian and Axminster Carpets, Parlor Lamps, Reed and Cane Chairs, beautiful Walnut Desk, Oxidized Brass Three-fold Fire Screen, 2 very nice Walnut Bedroom Suites complete, very good Simmons Beds, Cable Springs with Spring-filled Mattresses and other Beds complete, Dressers, Chiffoniers and Chest of Drawers, Three-fold Screen, Tables, Chairs, Cupboards, Wardrobe, Kitchen Tables and Chairs, usual assortment of Cooking Utensils, Dishes, etc.; very good Ranges and a number of Heaters in good condition, almost new Beatty Washing Machine, All-enamel Refrigerator, Trunks, Garden Tools, Lawn Mowers, Garden Hose, very good Spray Painting Outfit, including gun, pump and motor; Electric Hand Drill, a number of Bicycles in good condition, Shotguns and Rifles, etc.

Also Morning Sale at 10.30 of Vegetables, Fruit, Poultry, Rowboat, etc.

MAYNARD & SONS - Auctioneers

TENDERS FOR TELEPHONE EXCHANGE AND RADIO BUILDING, ESQUIMALT, B.C.

SEALED TENDERS, enclosed in envelope marked "Tender for Telephone Exchange and Radio Building, Esquimalt, B.C.", and addressed to the Director of Contracts, Department of National Defence, Ottawa, Ontario, will be received until 12 o'clock noon (D.S.T.) of Tuesday the 6th September, 1938.

Tenders will not be considered unless made on the forms supplied by the Department and in accordance with the conditions set forth therein. These forms, together with the plans and specifications, may be obtained on application to the Director of Contracts, Department of National Defence, Ottawa, or to the District Officer Commanding, Military District No. 11, Victoria, B.C.

Each Tender must be accompanied by a certified cheque on a chartered bank in Canada, payable to the order of the Honorable the Minister of National Defence for ten per cent (10%) of the amount of the tender.

The cheque of the successful tenderer will be forfeited should he decline to enter into a contract for the work, or should he fail, after accepting the contract to complete same in accordance with the plans and specifications.

The Department does not bind itself to accept the lowest or any tender.

L. R. LAFLECHE,
Deputy Minister.
Department of National Defence,
Ottawa, August 15, 1938.
(H.Q. 48-27-39)

TAX SALE
CORPORATION OF THE TOWNSHIP OF ESQUIMALT

NOTICE is hereby given that a Tax Sale of all properties on which the 1936 taxes remain unpaid will be held at the Municipal Hall, Esquimalt, at 10 a.m., Saturday, September 10, 1938. All cheques tendered in payment of delinquent taxes must be certified.

G. H. FULLEN,
C.M.C.

ADVERTISE IN THE TIMES

SEALED TENDERS addressed to the undersigned and endorsed "Tender for Wharf Extension, Union Bay, B.C.", will be received until 11 o'clock noon (daylight saving) Wednesday, September 7, 1938, for harbor improvements, consisting of the construction of a wharf extension and repairs at Union Bay, Comox-Alberni District, B.C.

Plans, form of contract and specification can be seen and forms of tender obtained at the office of the Chief Engineer, Department of Public Works, Ottawa, at the office of the District Engineer, Post Office Bldg., New Westminster, B.C.; also at the Post Offices at Union Bay, B.C., Victoria, B.C., and Vancouver, B.C.

Tenders will not be considered unless made on printed forms supplied by the Department and in accordance with conditions set forth therein.

Each tender must be accompanied by a certified cheque on a chartered bank in Canada, payable to the order of the Honorable the Minister of Public Works, equal to 10 per cent of the amount of the tender, or Bearer Bonds of the Dominion of Canada or of the Canadian National Railway Company and its constituent companies, unconditionally guaranteed as to principal and interest by the Dominion of Canada, or the aforementioned bonds and a certified cheque if required to make up an odd amount.

NOTE—The Department will supply blueprints and specification of the work on deposit of a sum of $10.00, in the form of a certified bank cheque payable to the order of the Minister of Public Works. The deposit will be released on the return of the blue-prints and specification within a month from the date of reception of tenders. If not returned within that period the deposit will be forfeited.

By order,
J. M. SOMERVILLE,
Secretary.
Department of Public Works,
Ottawa, August 16, 1938.

NOTICE TO CREDITORS

In the matter of the Estate of JOHN TOLLICH, late of the City of Victoria, in the Province of British Columbia, Deceased.

NOTICE is hereby given that any persons having any claims or demands against the Estate of the late JOHN TOLLICH, who died on the 30th day of June, 1938, at the City of Victoria in the Province of British Columbia, are required to send by prepaid letter post or to deliver to Charles R. Bishop, 576 Yates Street, Victoria, B.C., the Executor of the Will of the said John Tollich their names and addresses and full particulars in writing of their claims and statements of their accounts and the nature of the securities, if any, held by them.

AND TAKE NOTICE that after the 15th day of September, 1938, the Executor will proceed to distribute the assets of the said deceased amongst the persons entitled thereto, having regard only to the claims of which the Executor shall then have had notice, and that the Executor will not be liable for the said assets or any part thereof to any person of whose claims the Executor shall not have received notice.

DATED at Victoria, B.C., this 18th day of August, A.D., 1938.

A. D. MACFARLANE,
Solicitor for the Executor

STAR STUDYING CLASS CONCLUDED
Dr. J. A. Pearce Talks on "Milky Way, Star Clouds and Clusters"

"The Milky Way; Star-clouds and Clusters" was the subject of the final class meeting of the summer astronomical study course conducted by the Royal Astronomical Society, Victoria centre, at the Victoria College last evening. Dr. J. A. Pearce of the Dominion Astrophysical Observatory was the main lecturer.

Dr. Pearce first gave a brief description of the research carried out on the Milky Way. Galileo (1564-1642) was the first to direct the telescope to the galaxy. He immediately observed that the Milky Way consisted of myriads of faint stars gathered together into groups now called star-clouds.

The speaker also told of other observers who drew conclusions after making detailed observations and figurings.

A series of slides taken at the observatory here with the 72-inch telescope, at Mount Wilson, the Lick Observatory, and the Yerkes, was shown. They showed how the intricate structure of star and star-clouds composing the Milk Way.

The speaker said that Dr. J. S. Plaskett, director of the observatory here some time ago, determined the amount of matter in the Milky Way by means of information made available by the telescope. The amount of matter was determined at 16,000,000,000 suns. The dimension was estimated as 30,000 parsecs or approximately 100,000 light years.

Dr. Gordon Shaw, president of the Victoria centre, of the Royal Astronomical Society of Canada, was in the chair. He expressed gratification that the series of classes had been successful and so well attended.

Dr. Shaw along with Robert Peters, conducted an observing period on the terrace following the lecture. Conditions were good for observing and interesting details of the Milky Way were pointed out.

Telephone Group Go to Maritimes

WINNIPEG—Bound to Charlottetown, Prince Edward Island, to attend the annual meeting of the Telephone Association of Canada, a large party of delegates from western Canada left Winnipeg last evening over Canadian National Lines. The convention opens September 2. From Vancouver are Neil Fitzpatrick, Andrew Jack, Robert Mitchell and Walter Jones of the B.C. Telephone system; from Alberta, J. D. Baker, A. M. Mitchell, W. G. Bruce and W. J. Ragan of the Albert Telephone system; from Winnipeg, John Lowery, Frank Brownell, Frank Beck, James Cavers and Hugh Reed of the Manitoba telephone system.

Primitive Man Traced in North
Archaeological Party Tells of Finds Made in Northwestern Canada

EDMONTON (CP)—Discovery of two large mountain caves in Canada's northwest wilderness believed to contain evidence of habitation by primitive man thought to have migrated from Asia thousands of years ago was reported here today by Dr. Wesley L. Bliss, University of New Mexico archaeologist.

Dr. Bliss, just returned from a five-month expedition, said his findings added strength to a widely-accepted theory that America's first inhabitants reached the continent across Bering Strait.

He stated the exact location of the mountain caves would remain a secret until he returned to them next year to make a more thorough examination.

In the 2,400-mile journey with five college students, Dr. Bliss traveled by canoe from a lonely settlement in northern British Columbia northeastward down turbulent rivers to the Mackenzie, down the Mackenzie to Aklavik, N.W.T., and then westward across Alaska to the Pacific Ocean port of Valdez.

Journeying over isolated, mountainous areas never before visited by an archaeological caravan, with the professor were: Thomas Cain, University of Washington; Joseph Maloney, Leland Stanford University; Douglas Osborne and Alden Hayes, University of New Mexico, and Richard Hayes, Hillsdale College, Michigan.

CORRIDOR DESCRIBED

Dr. Bliss said the expedition uncovered definite proof a clear corridor for migrating man existed throughout the ages from Bering Strait, across Alaska to Aklavik.

Valuable relics found by the expedition in caves and other archoeological formations will be shipped to the University of New Mexico. They include roughly-chipped stone weapons and cooking utensils, and a precious fragment of an aged basket weave.

Dr. Bliss found a preserved elephant tooth on the rim of the Arctic Ocean.

"There's no doubt elephants and other mammoth animals roamed that region thousands of years ago," the professor said.

Dr. Bliss stated he had made only a cursory examination of the finds and established their location for later trips.

Unity in Empire On Peace Moves

WINNIPEG (CP) — Great Britain's massed armaments will never be used in a war of aggression, Lord Stanley, Secretary of State for the Dominions, told a Canadian Club luncheon audience here yesterday in an appeal for the unity of all nations in the British Commonwealth behind Britain's foreign policy of appeasement.

"Each government must conduct its own foreign policy," he said, "but if the British Commonwealth means anything, each nation in it should be inspired by common aims and a common outlook." British foreign policy, he added, was always aimed so it would be the policy of other members of the British Commonwealth.

REMOVING SUSPICIONS

Lord Stanley declared that although rearmament was of vital importance, it wasn't all. "The only way to bring about improvement in relations between ourselves and other countries is to find the causes for suspicion and misunderstanding which may exist between us and other countries, and remove them," he said.

"We must not allow ourselves, despite our democratic traditions, to be biased by the form of government which exists in other countries. We must rout out the grievances which exist in other countries, and reach some agreement on them. That has been the policy of His Majesty's Government in the United Kingdom."

"In Spain the nonintervention agreement had prevented bitter civil war from turning into an international conflagration," he declared. "I believe the policy is justified because peace must be maintained and because Spain should be left free to settle her own problem."

LEGION COUNCIL MEETS

LANGFORD — The district council meeting of the Victoria Zone Canadian Legion was held in the Prince Edward Branch clubrooms at Langford on Thursday evening. Delegates from all branches were present.

Comrade Alexander G. Mackie of Langford was elected the zone representative for the district. Colonel W. N. Winsby was appointed local council chairman for the year.

IN OUTSTANDING SCREEN RELEASE—Fay Bainter as Mother Carey, with Anne Shirley, Ruby Keeler, Jackie Moran and Donnie Dunagan as the "chicks," in "Mother Carey's Chickens," now showing at the Dominion Theatre.

Yorkshire Are Cricket Champs
Capture English County Honors By Defeating Kent

LONDON—Yorkshire clinched the English first-class county cricket championship for the twentieth time yesterday.

The northern county whipped Kent at Dover by an innings and 49 runs in a match concluded a day ahead of schedule.

The northern county has another match to play before the season ends. Middlesex, even if successful in the current contest against Surrey, will end the season with an average slightly below Yorkshire's mark.

In other matches completed yesterday Derbyshire defeated Leicestershire by an innings and 49, while Essex overcame Glamorgan by an innings and 87.

Playing a weakened team against Sussex, the touring Australians were behind by 117 runs on the first innings, and at the close of the day's play had lost one wicket for 47 runs.

Close of play scores:

Yorkshire, 326 for eight wickets, declared; Kent, 168 and 109.

Derbyshire, 309; Leicestershire, 131 and 129.

Essex, 320 for nine, declared; Glamorgan, 150 and 83.

Middlesex, 241; Surrey, 225 for no wickets (Gregory, 120, not out).

Northamptonshire, 200 and 140; Worcestershire, 104 and one run for two wickets.

Lancashire, 338 for seven declared; Warwickshire, 295 for eight.

Nottinghamshire, 203 and 184 for four; Hampshire, 310.

Australians, 336 and 47 for one; Sussex, 453 (Bartlett, 157; Ward, six for 184).

Tosses Towel In For Giants

NEW YORK (AP)—Some of his colleagues are saying Bill Terry ought to be expelled from the managers' local because he has publicly inferred that his Giants haven't a hope of winning their third straight National League gonfalon.

Terry, already more or less noted, if not believed, for his forthrightness, flabbergasted a correspondent who asked him if he thought the Giants could make it. "Make what?" the colonel was quoted as having replied. "The way we've been going we'll be lucky if we make the train."

This was taken to mean the colonel had given up with still a month of the campaign to go.

Terry even has expanded upon his view of the lost cause, saying that he only hoped his Giants would make a good enough showing down the back stretch to keep the paying customers coming to the Polo Grounds and further fatten an already successful financial season.

Perhaps Bill's stubborn refusal to conform to pattern heralds a new era, when managers will not be expected to try to kid anybody—not even the club owners. Whether the owners and league officials and Giants' fans like it or not, Terry only has made official what most observers were convinced of a month ago.

The Giants haven't got it this time. Terry is going to tear the outfit apart this winter and put it back together around Mel Ott, Joe Moore, Harry Danning, Dick Bartell and Bill Lohrman, a fine freshman pitcher. Any or all of the others are bound for other pastures.

Where to Go Tonight
(As Advertised)

ATLAS—"White Banners," with Claude Rains.

CAPITOL — "Alexander's Ragtime Band," starring Tyrone Power and Alice Faye.

COLUMBIA—"Death on the Diamond," with Robert Young.

DOMINION—Fay Bainter in "Mother Carey's Chickens"

OAK BAY — Irene Dunne in "Joy of Living."

PLAZA—"The Whole Town's Talking," starring Jane Arthur.

COLUMBIA THEATRE

Dear to a boy's heart is the role Mickey Rooney plays in "Death on the Diamond," Metro-Goldwyn-Mayer's baseball mystery thriller now playing at the Columbia Theatre. As mascot of the St. Louis Cardinals he chummed with great baseball players, was taught to catch and pitch by them, and literally had the time of his life.

CUBANS WIN TUNA TROPHY
Beat United States and British Empire in Sport Fishing Classic

LIVERPOOL (CP)—Cuba yesterday won the international Tuna Trophy, defeating teams representing the British Empire and the United States. The final score of the three days' big game fishing tournament, conducted off this Atlantic port Saturday to Monday, inclusive, was Cuba 5½ points, United States 3 points, British Empire ½ point.

Cuba amassed her total by killing the greatest aggregate weight of fish and the largest fish on two successive days. The team also boated the largest number of fish yesterday, and Sunday shared this distinction with the British Empire.

The United States team, which carried off second place honors, actually boated a total of more fish and greater poundage of fish than either of its competitors, but since its haul was made principally in a single day, the advantage counted for little in the daily point system used in scoring the tournament. The total figures for three days' fishing were: United States, 18 fish, 1,039 pounds; Cuba, 12 fish, 660½ pounds; British Empire, 2 fish, 108 pounds.

Racing Results

HASTINGS PARK—Results of horse racing here yesterday follow:

First race—Seven furlongs:
Gaillardia (Sporrr) $5.90 $3.10 $3.40
Spartan Beauty (Cox) 3.65 2.50
Rhoda Behave (Christenson) 4.35
Time, 1.28 2-5. Also ran: Thistle Ace, Hennessey, Brown Jester, Modern Maid, Miss Ogden.

Second race—Six and a half furlongs:
Stanstill (Cox) $16.30 $6.10 $3.70
Valerie Jean (Young) 5.00 3.80
Telepathy (Christenson) 5.70
Time 1.22 2-5. Also ran: Grisons, Craigjee, Sugar Creek, Love Us, Liquidation.

Third race—Seven furlongs:
Ida S. (Holecko) $4.65 $3.70 $2.50
Dr. Larry (Mulrooney) 7.25 3.50
Flying Bud (Craigmyle) 2.55
Time, 1.28 1-5. Also ran: Orangery, Dr. Pook.

Fourth race—Five furlongs:
Dry Hill (Young) $4.50 $3.15 $2.80
Bellos (Dalmado) 4.45 3.50
Gordelius (Kelly) 4.20
Time, 1.01 1-5. Also ran: Marella, Eagle Crest, Beauty Warm, Lasswade.

Fifth race—Seven furlongs:
Sahara Chief (Craigmyle) $4.40 $3.20 $2.05
Good Han (Russell) 12.40 5.20
Prince Heather (Mulrooney) 3.20
Time, 1.27 1-5. Also ran: Killarney L., Be Mine.

Sixth race—Mile and a sixteenth:
Sunny Doiss (Cox) $5.00 $3.30 $2.05
Bowery Su (Sporrr) 6.40 3.60
Leyburn (Craigmyle) 5.30
Time, 1.49. Also ran: Madam Cheme, Princess Han, Simonette, O Phulsa, Billy Easter.

Seventh race—Mile and an eighth:
Dr. Pills (Sporrr) $7.90 $4.15 $3.25
Just Mrs. (Wilbourne) 5.45 4.25
Flisak (Jackson) 3.90
Time, 1.55. Also ran: Brownifier, Exeter, Bay Sister, Neophyte, Easter Sun.

WRESTLING

Atlantic City, N.J.—Joe Dusek, 224, Omaha, Neb., pinned Ed. Meske, 224, Akron, O. (29.15).

Phoenix, Ariz.—Bronko Nagurski, 225, Minnesota, defeated Bobby Stewart, 310, Tennessee, straight falls.

Screen Classic At Dominion
"Mother Carey's Chickens" Traces Romance of Two Sisters

A colorful, romantic period of history is recreated today as "Mother Carey's Chickens," now at the Dominion Theatre, unfold its heart-warming charm and sweet simplicity on the screen.

A stirring, true picturization of the sympathetic modern classic by Kate Douglas Wiggin, "Mother Carey's Chickens," features Anne Shirley, Ruby Keeler, James Ellison and Fay Bainter. The beloved story of a humble New England home at the turn of the century is convincingly presented by the cast and producer.

The vivid story traces the romances of two sisters, Ruby Keeler and Anne Shirley, who fall in love with the same man, James Ellison. Miss Keeler wins his affections, while Miss Shirley conquers her own jealousy, and girl-like, promptly falls in love with a young medical student, which brings the sisters' heart affairs to a happy conclusion.

Deftly directed by Rowland V. Lee, "Mother Carey's Chickens" was adapted to the screen by S. K. Lauren and Gertrude Purcell, while Pandro S. Berman handled the production reins for RKO Radio Pictures.

"Josette" Will Open at Atlas

The screen career of comedian Bert Lahr is proving to be so successful that Darryl F. Zanuck assigned him to one of the important roles supporting Don Ameche, Simone Simon and Robert Young in "Josette," at 20th Century-Fox where Lehr is now under contract.

The assignment came after Zanuck had viewed the finished production of "Love and Hisses," in which Lahr appeared with Walter Winchell, Ben Bernie and Simone as his first contract work.

Coming tomorrow to the Atlas Theatre, "Josette" features Bert Lahr and Joan Davis heading the cast which includes Paul Hurst, William Collier Sr. and Tala Birell.

OAK BAY THEATRE

That romance is more important than slaving for an unappreciative and selfish family, is the lesson Irene Dunne learns from Douglas Fairbanks Jr. in "Joy of Living," now at the Oak Bay Theatre. RKO Radio's new musical film in which Alice Brady heads Guy Kibbee, Jean Dixon, Eric Blore, Lucille Ball and Warren Hymer in the supporting cast.

PLAZA THEATRE

Ethel Clayton, popular star of the pictures of a decade ago, returns to the screen in "Scandal Street," which is now at the Plaza Theatre. Lew Ayres and Louise Campbell have the leads in this story of jealousy, slander and twisted loyalties, and, also in the brilliant cast, are Roscoe Karns, Edgar Kennedy, Elizabeth Patterson and Virginia Weidler.

CAPITOL THEATRE

Fifty-one huge sets in addition to more than 300 minor ones were required for various sequences in Irving Berlin's "Alexander's Ragtime Band," 20th Century-Fox dramatic spectacle, now at the Capitol Theatre with Tyrone Power, Alice Faye and Don Ameche.

PLAZA
TODAY and WEDNESDAY
EDWARD G. ROBINSON
JEAN ARTHUR
IN
"THE WHOLE TOWN'S TALKING"
PLUS
"SCANDAL STREET"
ADDED — TWO SELECTED SHORTS
12 to 1 10¢ 1 to 5 15¢ 5 On 25¢

COLUMBIA
TODAY — WEDNESDAY
LAUGHS TOP THRILLS
ROBERT YOUNG
IN
"DEATH ON THE DIAMOND"
PLUS—HIT No. 2
CLARKE GABLE
JOAN CRAWFORD
IN
"CHAINED"
With OTTO KRUGER
EXTRA — FOX NEWS
10¢ 12.30-2 • 15¢ 2-7.30

STARTS TODAY! SHOWING FOR 3 DAYS ONLY
The producers of "Little Women" bring these living fiction people thrillingly to life on the screen. Surpassing all the thrillers ever screened . . . a picture that dares to be tender and true!
KATE DOUGLAS WIGGIN'S
MOTHER CAREY'S CHICKENS
AT 1.22, 4.08, 6.54, 9.40 . . . WITH
ANNE SHIRLEY • RUBY KEELER
JAMES ELLISON • FAY BAINTER
WALTER BRENNAN • Frank Albertson
Alma Kruger • Virginia Weidler
ALSO
LAUGHABLE, LOVABLE, UPROARIOUS FUN . . . A COMEDY WITH EVERYTHING!
ALICE BRADY • CHARLES WINNINGER
In "GOODBYE BROADWAY"
WITH TOM BROWN • FRANK JENKS
TOMMY RIGGS AND HIS BETTY LOU
At 12.00, 2.54, 5.40, 8.26
DOMINION 20¢ DAILY 12-1

ATLAS
TOMORROW FOR 2 DAYS
OO-LA-LA!
IT'S GAYER THAN A MARDI GRAS!
DON AMECHE
SIMONE SIMON
ROBERT YOUNG in
JOSETTE
With BERT LAHR JOAN DAVIS
ENDS TODAY
CLAUDE RAINS in "WHITE BANNERS"
Plus "OVER THE WALL"
ALSO—The Master of Mystery Ventures Into a Land of Nameless Terror!
PETER LORRE in
"Mr. Moto Takes a Chance"
EXTRA!
MARCH OF TIME
"MEN OF MEDICINE, 1938"

HELD OVER 3 Days More!
SHOWING TODAY, WEDNESDAY AND THURSDAY
HURRY! YOU STILL HAVE TIME TO SEE IT!
IRVING BERLIN'S
CAVALCADE OF MATCHLESS MELODIES
"Alexander's Ragtime Band"
DAILY AT 12.04, 2.34, 4.42, 7.00, 9.18 . . . WITH
Tyrone Power • Alice Faye
Don Ameche
STARTS FRIDAY
Another Great Capitol Show
"LETTER OF INTRODUCTION"
With
Adolphe Menjou, Charlie McCarthy, Edgar Bergen, George Murphy
★★★ ADDED!
MICKEY MOUSE in "MICKEY'S PARROT"
Fitzpatrick Traveltalk (In Color)
"PARIS ON PARADE"
WORLD NEWS
Use Your Nabob Coupons Now:
CAPITOL

Show Starts 6.30 p.m. OAK BAY ADULTS 25¢
More Fun, More Life, More Sheer Delight and Riotous Gaiety than you're a right to expect in one picture.
"JOY OF LIVING"
IRENE DUNNE • DOUGLAS FAIRBANKS JR.
Hear again the glorious voice of the Screen's Greatest Singing Star,
PAUL ROBESON in "JERICHO"
HENRY WILCOXON • WALLACE FORD
Thrilling Adventure News Reel Stirring Music

Tests for Screen Talent . . . . Free!
Have you an ambition to enter the movies? Then here is your opportunity to take a screen test . . . without expense or obligation . . . and find out if you are the type that will screen . . . Make written application now.
Write Reginald Hincks, Casting Director
CENTRAL FILMS LTD.
WILLOWS

MOVIES OF INTER
SCENIC, COMEDY, INDUSTRIAL, AND TRAVEL
— AN EASY WAY T
DOUGLAS
322 PEMBERTON
PHONE G 7724

The J.S.
201 Union

London Talks

(AP)—While Premier today was telling the ers of the Chamber of ties army committee of the ers confronting France m possible German intervention in Czechoslovakia, Foreign Minister Georges Bonnet kept in close contact with London on the international situation.

He conferred at length this morning with the British charge d'affaires, R. H. Campbell.

New Oil Refinery

EDMONTON (CP)—Hon. W. A. Fallow, minister of public works, today signed the Calgary by-law amending the town planning by-law of that city to permit construction of an oil refinery by the British American Oil Company.

of tion ested al ser- er ser- on the ual con- vage replied med at pro- health service ord to be turned ion from doctors.

SEVERAL NEW (SAANICH) MODERN STUCCO BUNGALOWS for sale at bargain prices—complete with full cement basements and all the latest style features and fixtures.

Four rooms and bathroom—
Only $2,695—Terms Half Cash
Five rooms and bathroom—
Only $2,995—Terms Half Cash
Six rooms and bathroom—
Only $3,295—Terms Half Cash

Many Others to Choose From, All Parts of Greater Victoria, from $500 Up

For Inspection "See Ray," Care of
L. M. ROSEVEAR & CO. LTD.
110 Union Building
612 View Street Phone G 6041

To Close An Estate
OFFERS INVITED

Semi-bungalow of 9 rooms, usual conveniences; open fireplace; 3-piece bathroom; double garage; fruit trees; walking distance to city and close to school. Was listed at $1,750 but for quick sale now cut to $750

P. R. Brown & Sons Ltd.
1112 Broad St. • G 7171

HIGH LOCATION!
One of the Healthiest Spots in Victoria
STUCCO SEMI-BUNGALOW
6 rooms, all modern conveniences; light floors; everything in first-class condition; full cement basement with ceiling and walls wood lined; extra room finished in basement; hot-air furnace; all kinds of built-in features; open fireplace, etc. Stucco garage. One-quarter acre of land studded with large oak shade trees; garden. Nice view, pleasant surroundings. Immediate possession. Taxes, $5 month.
$3,150
SWINERTON & CO. LTD.
620 Broughton Street

Buy a New Singer Now and Save
Save $100 on the 12-h.p. Singer 4-door De Luxe.
Save $140 on the 9-h.p. Singer 2-door De Luxe (1937 model but absolutely new).
Save $100 on the 1938 9-h.p. Singer 2-door De Luxe.
Call and Arrange for a Demonstration
Revercomb Motors
925 YATES ST. G 6421

Maynard & Sons
AUCTIONEERS
AUCTION SALE
At Our Salesrooms, 731-733 Johnson Street,
WEDNESDAY, 1.30
Consisting of Figured Mohair Chesterfield Suite, 2 very good Studio Lounges, Mohair Davenette, Mohair Bed Chesterfield, Upholstered Chairs, nice Modern Walnut Dining Suite, good Indian and Axminster Carpets, Parlor Lamps, Reed and Cane Chairs, beautiful Walnut Desk, Oxidized Brass Three-fold Fire Screen, 2 very nice Walnut Bedroom Suites complete, very good Simmons Beds, Cable Springs with Spring-filled Mattresses and other Beds complete, Dressers, Chiffoniers and Chest of Drawers, Three-fold Screen, Tables, Chairs, Cupboards, Wardrobe, Kitchen Tables and Chairs, usual assortment of Cooking Utensils, Dishes, etc.; very good Ranges and a number of Heaters in good condition, almost new Beatty Washing Machine, All-enamel Refrigerator, Trunks, Garden Tools, Lawn Mowers, Garden Hose, very good Spray Painting Outfit, including gun, pump and motor; Electric Hand Drill, a number of Bicycles in good condition, Shotguns and Rifles, etc.
Also Morning Sale at 10.30 of Vegetables, Fruit, Poultry, Rowboat, etc.
MAYNARD & SONS - Auctioneers

TENDERS FOR TELEPHONE EXCHANGE AND RADIO BUILDING, ESQUIMALT, B.C.

SEALED TENDERS, enclosed in envelope marked "Tender for Telephone Exchange and Radio Building, Esquimalt, B.C.", and addressed to the Director of Contracts, Department of National Defence, Ottawa, Ontario, will be received until 12 o'clock noon (D.S.T.) of Tuesday the 6th September, 1938.

Tenders will not be considered unless made on the forms supplied by the Department and in accordance with the conditions set forth therein. These forms, together with the plans and specifications, may be obtained on application to the Director of Contracts, Department of National Defence, Ottawa, or to the District Officer Commanding, Military District No. 11, Victoria, B.C.

Each Tender must be accompanied by a certified cheque on a chartered bank in Canada, payable to the order of the Honorable the Minister of National Defence for ten per cent (10%) of the amount of the tender.

The cheque of the successful tenderer will be forfeited should he decline to enter into a contract for the work, or should he fail, after accepting the contract to complete same in accordance with the plans and specifications.

The Department does not bind itself to accept the lowest or any tender.

L. R. LaFLECHE,
Deputy Minister.
Department of National Defence,
Ottawa, August 15, 1938.
(H.Q. 46-27-39)

TAX SALE
CORPORATION OF THE TOWNSHIP OF ESQUIMALT

NOTICE is hereby given that a Tax Sale of all properties on which the 1936 taxes remain unpaid will be held at the Municipal Hall, Esquimalt, at 10 a.m., Saturday, September 10, 1938. All cheques tendered in payment of delinquent taxes must be certified.

O. H. FULLEN,
C.M.C.

ADVERTISE IN THE TIMES

SEALED TENDERS addressed to the undersigned and endorsed "Tender for Wharf Extension, Union Bay, B.C.", will be received until 12 o'clock noon (daylight saving), Wednesday, September 7, 1938, for harbor improvements, consisting of the construction of a wharf extension and repairs at Union Bay, Comox-Alberni District, B.C.

Plans, form of contract and specification can be seen and forms of tender obtained at the office of the Chief Engineer, Department of Public Works, Ottawa, at the office of the District Engineer, Post Office Bldg., New Westminster, B.C.; also at the Post Offices at Union Bay, B.C., Victoria, B.C., and Vancouver, B.C.

Tenders will not be considered unless made on printed forms supplied by the Department and in accordance with conditions set forth therein.

Each tender must be accompanied by a certified cheque on a chartered bank in Canada, payable to the order of the Honorable the Minister of Public Works, equal to 10 per cent of the amount of the tender, or Bearer Bonds of the Dominion of Canada or of the Canadian National Railway Company and its constituent companies, unconditionally guaranteed as to principal and interest by the Dominion of Canada, or the aforementioned bonds and a certified cheque if required to make up an odd amount.

NOTE—The Department will supply blueprints and specification of the work on deposit of a sum of $10.00, in the form of a certified bank cheque payable to the order of the Minister of Public Works. The deposit will be released on the return of the blue-prints and specification within a month from the date of reception of tenders. If not returned within that period the deposit will be forfeited.

By order,
J. M. SOMERVILLE,
Secretary.
Department of Public Works,
Ottawa, August 16, 1938.

NOTICE TO CREDITORS

In the matter of the Estate of JOHN TOLLICH, late of the City of Victoria, in the Province of British Columbia, Deceased.

NOTICE is hereby given that any persons having any claims or demands against the Estate of the late JOHN TOLLICH, who died on the 30th day of June, 1938, at the City of Victoria in the Province of British Columbia, are required to send by prepaid letter post or to deliver to Charles R. Bishop, 576 Yates Street, Victoria, B.C., the Executor of the Will of the said John Tollich their names and addresses and full particulars in writing of their claims and statements of their accounts and the nature of the securities, if any, held by them.

AND TAKE NOTICE that after the 15th day of September, 1938, the Executor will proceed to distribute the assets of the said deceased amongst the persons entitled thereto, having regard only to the claims of which the Executor shall then have had notice, and that the Executor will not be liable for the said assets or any part thereof to any person of whose claims the Executor shall not have received notice.

DATED at Victoria, B.C., this 19th day of August, A.D., 1938.

A. D. MACFARLANE,
Solicitor for the Executor

STAR STUDYING CLASS CONCLUDED

Dr. J. A. Pearce Talks on "Milky Way, Star Clouds and Clusters"

"The Milky Way; Star-clouds and Clusters" was the subject of the final class meeting of the summer astronomical study course conducted by the Royal Astronomical Society, Victoria centre, at the Victoria College last evening. Dr. J. A. Pearce of the Dominion Astrophysical Observatory was the main lecturer.

Dr. Pearce first gave a brief description of the research carried out on the Milky Way. Galileo (1564-1642) was the first to direct the telescope to the galazy. He immediately observed that the Milky Way consisted of myriads of faint stars gathered together into groups now called star-clouds.

The speaker also told of other observers who drew conclusions after making detailed observations and figurings.

A series of slides taken at the observatory here with the 72-inch telescope, at Mount Wilson, the Lick Observatory, and the Yerkes, was shown. They showed how the intricate structure of star and star-clouds composing the Milk Way.

The speaker said that Dr. J. S. Plaskett, director of the observatory here some time ago, determined the amount of matter in the Milky Way by means of information made available by the telescope. The amount of matter was determined at 16,000,000,000 suns. The dimension was estimated as 30,000 parsecs or approximately 100,000 light years.

Dr. Gordon Shaw, president of the Victoria centre, of the Royal Astronomical Society of Canada, was in the chair. He expressed gratification that the series of classes had been successful and so well attended.

Dr. Shaw along with Robert Peters, conducted an observing period on the terrace following the lecture. Conditions were good for observing and interesting details of the Milky Way were pointed out.

Telephone Group Go to Maritimes

WINNIPEG—Bound to Charlottetown, Prince Edward Island, to attend the annual meeting of the Telephone Association of Canada, a large party of delegates from western Canada left Winnipeg last evening over Canadian National Lines. The convention opens September 2. From Vancouver are Neil Fitzpatrick, Andrew Jack, Robert Mitchell and Walter Jones of the B.C. Telephone system; from Alberta, J. D. Baker, A. M. Mitchell, W. G. Bruce and W. J. Ragan of the Albert Telephone system; from Winnipeg, John Lowery, Frank Brownell, Frank Beck, James Cavers and Hugh Reed of the Manitoba telephone system.

Primitive Man Traced in North

Archaeological Party Tells of Finds Made in Northwestern Canada

EDMONTON (CP)—Discovery of two large mountain caves in Canada's northwest wilderness believed to contain evidence of habitation by primitive man thought to have migrated from Asia thousands of years ago was reported here today by Dr. Wesley L. Bliss, University of New Mexico archaeologist.

Dr. Bliss, just returned from a five-month expedition, said his findings added strength to a widely-accepted theory that America's first inhabitants reached the continent across Bering Strait.

He stated the exact location of the mountain caves would remain a secret until he returned to them next year to make a more thorough examination.

In the 2,400-mile journey with five college students, Dr. Bliss traveled by canoe from a lonely settlement in northern British Columbia northeastward down turbulent rivers to the Mackenzie, down the Mackenzie to Aklavik, N.W.T., and then westward across Alaska to the Pacific Ocean port of Valdez.

Journeying over isolated, mountainous areas never before visited by an archaeological caravan, with the professor were: Thomas Cain, University of Washington; Joseph Maloney, Leland Stanford University; Douglas Osborne and Alden Hayes, University of New Mexico, and Richard Hayes, Hillsdale College, Michigan.

CORRIDOR DESCRIBED

Dr. Bliss said the expedition uncovered definite proof a clear corridor for migrating man existed throughout the ages from Bering Strait, across Alaska to Aklavik.

Valuable relics found by the expedition in caves and other archaeological formations will be shipped to the University of New Mexico. They include roughly-chipped stone weapons and cooking utensils, and a precious fragment of an aged basket weave.

Dr. Bliss found a preserved elephant tooth on the rim of the Arctic Ocean.

"There's no doubt elephants and other mammoth animals roamed that region thousands of years ago," the professor said.

Dr. Bliss stated he had made only a cursory examination of the finds and established their location for later trips.

Unity in Empire On Peace Moves

WINNIPEG (CP) — Great Britain's massed armaments will never be used in a war of aggression, Lord Stanley, Secretary of State for the Dominions, told a Canadian Club luncheon audience here yesterday in an appeal for the unity of all nations in the British Commonwealth behind Britain's foreign policy of appeasement.

"Each government must conduct its own foreign policy," he said, "but if the British Commonwealth means anything, each nation in it should be inspired by common aims and a common outlook." British foreign policy, he added, was always aimed so it would be the policy of other members of the British Commonwealth.

REMOVING SUSPICIONS

Lord Stanley declared that although rearmament was of vital importance, it wasn't all. "The only way to bring about improvement in relations between ourselves and other countries is to find the causes for suspicion and misunderstanding which may exist between us and other countries, and remove them," he said.

"We must not allow ourselves, despite our democratic traditions, to be biased, by the form of government which exists in other countries. We must rout out the grievances which exist in other countries, and reach some agreement on them. That has been the policy of His Majesty's Government in the United Kingdom."

"In Spain the nonintervention agreement had prevented bitter civil war from turning into an international conflagration," he declared. "I believe the policy is justified because peace must be maintained and because Spain should be left free to settle her own problem."

LEGION COUNCIL MEETS

LANGFORD — The district council meeting of the Victoria Zone Canadian Legion was held in the Prince Edward Branch clubrooms at Langford on Thursday evening. Delegates from all branches were present.

Comrade Alexander G. Mackie of Langford was elected the zone representative for the district. Colonel W. N. Winsby was appointed local council chairman for the year.

IN OUTSTANDING SCREEN RELEASE—Fay Bainter as Mother Carey, with Anne Shirley, Ruby Keeler, Jackie Moran and Donnie Dunagan as the "chicks," in "Mother Carey's Chickens," now showing at the Dominion Theatre.

Yorkshire Are Cricket Champs

Capture English County Honors By Defeating Kent

LONDON—Yorkshire clinched the English first-class county cricket championship for the twentieth time yesterday.

The northern county whipped Kent at Dover by an innings and 49 runs in a match concluded a day ahead of schedule.

The northern county has another match to play before the season ends. Middlesex, even if successful in the current contest against Surrey, will end the season with an average slightly below Yorkshire's mark.

In other matches completed yesterday Derbyshire defeated Leicestershire by an innings and 49, while Essex overcame Glamorgan by an innings and 87.

Playing a weakened team against Sussex, the touring Australians were behind by 117 runs on the first innings, and at the close of the day's play had lost one wicket for 47 runs.

Close of play scores:

Yorkshire, 326 for eight wickets, declared; Kent, 168 and 109.

Derbyshire, 309; Leicestershire, 131 and 129.

Essex, 320 for nine, declared; Glamorgan, 150 and 83.

Middlesex, 241; Surrey 225 for no wickets (Gregory, 120, not out).

Northamptonshire, 200 and 140; Worcestershire, 104 and one run for two wickets.

Lancashire, 338 for seven declared; Warwickshire, 296 for eight.

Nottinghamshire, 203 and 184 for four; Hampshire, 310.

Australians, 336 and 47 for one; Sussex, 453 (Bartlett, 137; Ward, six for 184).

Tosses Towel In For Giants

NEW YORK (AP)—Some of his colleagues are saying Bill Terry ought to be expelled from the managers' local because he has publicly inferred that his Giants haven't a hope of winning their third straight National League gonfalon.

Terry, already more or less noted, if not believed, for his forthrightness, flabbergasted a correspondent who asked him if he thought the Giants could make it. "Make what?" the colonel was quoted as having replied. "The way we've been going we'll be lucky if we make the train."

This was taken to mean the colonel had given up with still a month of the campaign to go.

Terry even has expanded upon his view of the lost cause, saying that he only hoped his Giants would make a good enough showing down the back stretch to keep the paying customers coming to the Polo Grounds and further fatten an already successful financial season.

Perhaps Bill's stubborn refusal to conform to pattern heralds a new era, when managers will not be expected to try to kid anybody—not even the club owners. Whether the owners and league officials and Giants' fans like it or not, Terry only has made official what most observers were convinced of a month ago.

The Giants haven't got it this time. Terry is going to tear the outfit apart this winter and put it back together around Mel Ott, Joe Moore, Harry Danning, Dick Bartell and Bill Lohrman, a fine freshman pitcher. Any or all of the others are bound for other pastures.

Where to Go Tonight

(As Advertised)

ATLAS — "White Banners," with Claude Rains.

CAPITOL — "Alexander's Ragtime Band," starring Tyrone Power and Alice Faye.

COLUMBIA—"Death on the Diamond," with Robert Young.

DOMINION—Fay Bainter in "Mother Carey's Chickens"

OAK BAY — Irene Dunne in "Joy of Living."

PLAZA—"The Whole Town's Talking," starring Jane Arthur.

COLUMBIA THEATRE

Dear to a boy's heart is the role Mickey Rooney plays in "Death on the Diamond," Metro-Goldwyn-Mayer's baseball mystery thriller now playing at the Columbia Theatre. As mascot of the St. Louis Cardinals he chummed with great baseball players, was taught to catch and pitch by them, and literally had the time of his life.

CUBANS WIN TUNA TROPHY

Beat United States and British Empire in Sport Fishing Classic

LIVERPOOL (CP)—Cuba yesterday won the international Tuna Trophy, defeating teams representing the British Empire and the United States. The final score of the three days' big game fishing tournament, conducted off this Atlantic port Saturday to Monday inclusive, was Cuba 5½ points, United States 3 points, British Empire ½ point.

Cuba amassed her total by killing the greatest aggregate weight of fish and the largest fish on two successive days. The team also boated the largest number of fish yesterday, and Sunday shared this distinction with the British Empire.

The United States team, which carried off second place hopors, actually boated a total of more fish and greater poundage of fish than either of its competitors, but since its haul was made principally in a single day, the advantage counted for little in the daily point system used in scoring the tournament. The total figures for three days' fishing were: United States, 18 fish, 1,039 pounds; Cuba, 12 fish, 660¼ pounds; British Empire, 2 fish, 569 pounds.

Racing Results

HASTINGS PARK—Results of horse racing here yesterday follow:

First race—Seven furlongs:
Guillotte (Sporri) $5.90 $3.10 $3.40
Spartan Beauty (Cox) 2.65 2.50
Ricotti Belmee (Christenson) 4.35
Time 1.28 2-5. Also ran: Thistle Ace, Hennessey, Brown Jester, Modern Maid, Blue Quiet.

Second race—Six and a half furlongs:
Bennett (Cox) $16.20 $6.10 $3.70
Tuberie Jean (Young) 5.00 3.80
Telepathy (Christenson) 5.70
Time 1.22 2-5. Also ran: Orisons, Craigmer, Sugar Creek, Love Us, Liquidation.

Third race—Seven furlongs:
Ida S. (Kolecka) $4.65 $2.70 $2.50
Dr. Larry (Mulrooney) 7.25 3.50
Flying Bug (Craigmyle) 3.55
Time, 1.28 1-5. Also ran: Orangery, Dr. Pepe.

Fourth race—Five furlongs:
Jay Bill (Young) $4.50 $3.15 $2.80
Belize (Dalmado) 4.45 3.50
Goodelius (Kelly) 4.20
Time 1.01 1-5. Also ran: Marella, Eagle Crest, Beauty Warm, Lassvade.

Fifth race—Seven furlongs:
Sutters Chief (Craigmyle) $4.40 $3.20 $2.65
Gouf Ball (Russell) 12.40 5.20
Prince Heather (Mulmoney) 3.25
Time, 1.27 1-5. Also ran: Killarney L., Be Mine.

Sixth race—Mile and a sixteenth:
Sunny Dollar (Cox) $5.00 $3.30 $2.05
Bowery Su (Sporri) 6.40 3.00
Leprium (Craigmyle) 3.35
Time, 1.49. Also ran: Madam Chene, Princess Ran, Simonette, O Phulss, Billy Baster.

Seventh race—Mile and an eighth:
Dr Pills (Sporri) $7.90 $4.15 $3.25
Just Mrs (Wilbourne) 5.45 4.35
Plunk (Jackson) 3.90
Time, 1.56. Also ran: Brownifer, Exeterl, Bay Sister, Neophyte, Easter Sun.

WRESTLING

Atlantic City, N.J.—Joe Dusek, 224, Omaha, Neb., pinned Ed. Meske, 224, Akron, O. (29.15).

Phoenix, Ariz.—Bronko Nagurski, 225, Minnesota, defeated Bobby Stewart, 210, Tennessee, straight falls.

Screen Classic At Dominion

"Mother Carey's Chickens" Traces Romance of Two Sisters

A colorful, romantic period of history is recreated today as "Mother Carey's Chickens," now at the Dominion Theatre, unfold its heart-warming charm and sweet simplicity on the screen.

A stirring, true picturization of the sympathetic modern classic by Kate Douglas Wiggin, "Mother Carey's Chickens," features Anne Shirley, Ruby Keeler, James Ellison and Fay Bainter. The beloved story of a humble New England home at the turn of the century is convincingly presented by the cast and producer.

The vivid story traces the romances of two sisters, Ruby Keeler and Anne Shirley, who fall in love with the same man, James Ellison. Miss Keeler wins his affections, while Miss Shirley conquers her own jealousy, and girl-like, promptly falls in love with a young medical student, which brings the sisters' heart affairs to a happy conclusion.

Deftly directed by Rowland V. Lee, "Mother Carey's Chickens" was adapted to the screen by S. K. Lauren and Gertrude Purcell, while Pandro S. Berman handled the production reins for RKO Radio Pictures.

"Josette" Will Open at Atlas

The screen career of comedian Bert Lahr is proving to be so successful that Darryl F. Zanuck assigned him to one of the important roles supporting Don Ameche, Simone Simon and Robert Young in "Josette," at 20th Century-Fox where Lahr is now under contract.

The assignment came after Zanuck had viewed the finished production of "Love and Hisses," in which Lahr appeared with Walter Winchell, Ben Bernie and Simone as his first contract work.

Coming tomorrow to the Atlas Theatre, "Josette" features Bert Lahr and Joan Davis heading the cast which includes Paul Hurst, William Collier Sr. and Tala Birell.

OAK BAY THEATRE

That romance is more important than slaving for an unappreciative and selfish family, is the lesson Irene Dunne learns from Douglas Fairbanks Jr. in "Joy of Living," now at the Oak Bay Theatre. RKO Radio's new musical film in which Alice Brady heads Guy Kibbee, Jean Dixon, Eric Blore, Lucille Ball and Warren Hymer in the supporting cast.

PLAZA THEATRE

Ethel Clayton, popular star of the pictures of a decade ago, returns to the screen in "Scandal Street," which is now at the Plaza Theatre. Lew Ayres and Louise Campbell have the leads in this story of jealousy, slander and twisted loyalties, and, also in the brilliant cast, are Roscoe Karns, Edgar Kennedy, Elizabeth Patterson and Virginia Weidler.

CAPITOL THEATRE

Fifty-one huge sets in addition to more than 300 minor ones were required for various sequences in Irving Berlin's "Alexander's Ragtime Band," 20th Century-Fox dramatic spectacle, now at the Capitol Theatre with Tyrone Power, Alice Faye and Don Ameche.

PLAZA
TODAY and WEDNESDAY
EDWARD G. ROBINSON
JEAN ARTHUR
IN
"THE WHOLE TOWN'S TALKING"
PLUS
"SCANDAL STREET"
ADDED — TWO SELECTED SHORTS
12 to 1 10¢ 1 to 5 15¢ 5 On 25¢

COLUMBIA
TODAY — WEDNESDAY
LAUGHS TOP THRILLS
ROBERT YOUNG
IN
"DEATH ON THE DIAMOND"
— PLUS—HIT No. 2 —
CLARKE GABLE
JOAN CRAWFORD
IN
"CHAINED"
With OTTO KRUGER
EXTRA — FOX NEWS
10¢ 11.30-2 • 15¢ 2-7.30

STARTS TODAY! SHOWING FOR 3 DAYS ONLY
The producers of "Little Women" bring these living fiction people thrillingly to life on the screen. Surpassing all the thrillers ever screened . . . a picture that dares to be tender and true!
KATE DOUGLAS WIGGIN'S
MOTHER CAREY'S CHICKENS
AT 1.22, 4.08, 6.54, 9.40 . . . WITH
ANNE SHIRLEY • RUBY KEELER
JAMES ELLISON • FAY BAINTER
WALTER BRENNAN • Frank Albertson
Alma Kruger • Virginia Weidler
ALSO!
LAUGHABLE, LOVABLE, UPROARIOUS FUN . . . A COMEDY WITH EVERYTHING!
ALICE BRADY • CHARLES WINNINGER
In "GOODBYE BROADWAY"
With TOM BROWN • FRANK JENKS
TOMMY RIGGS AND HIS BETTY LOU
At 12.00, 2.54, 5.40, 8.26
DOMINION 20¢ DAILY 12-1

ATLAS
TOMORROW FOR 2 DAYS
OO-LA-LA!
IT'S GAYER THAN A MARDI GRAS!
DON AMECHE
SIMONE SIMON
ROBERT YOUNG in
JOSETTE
With BERT LAHR JOAN DAVIS
ENDS TODAY
CLAUDE RAINS in "WHITE BANNERS"
Plus "OVER THE WALL"
ALSO—The Master of Mystery Ventures Into a Land of Nameless Terror!
PETER LORRE in
"Mr. Moto Takes a Chance"
EXTRA!
MARCH OF TIME
"MEN OF MEDICINE, 1938"

HELD OVER 3 Days More!
SHOWING TODAY, WEDNESDAY AND THURSDAY
HURRY! YOU STILL HAVE TIME TO SEE IT!
IRVING BERLIN'S
CAVALCADE OF MATCHLESS MELODIES
"Alexander's Ragtime Band"
DAILY AT 12.06, 2.34, 4.42, 7.00, 9.18 . . . WITH
Tyrone Power • Alice Faye
Don Ameche
★ ★ ★
ADDED!
MICKEY MOUSE in "MICKEY'S PARROT"
Fitzpatrick TravelTalk (In Color)
"PARIS ON PARADE"
WORLD NEWS
STARTS FRIDAY
Another Great Capitol Show
"LETTER OF INTRODUCTION"
With
Adolphe Menjou, Charlie McCarthy, Edgar Bergen, George Murphy
Use Your Nabob Coupons Now:
CAPITOL

Show Starts 6.30 p.m.
OAK BAY
ADULTS 25¢
More Fun, More Life, More Sheer Delight and Riotous Gaiety than you've a right to expect in one picture.
"JOY OF LIVING"
IRENE DUNNE • DOUGLAS FAIRBANKS JR.
Hear again the glorious voice of the Screen's Greatest Singing Star,
PAUL ROBESON in "JERICHO"
HENRY WILCOXON • WALLACE FORD
Thrilling Adventure News Reel Stirring Music

Tests for Screen Talent . . . . Free!
Have you an ambition to enter the movies? Then here is your opportunity to take a screen test . . . without expense or obligation . . . and find out if you are the type that will screen well. Make written application now.
Write Reginald Hincks, Casting Director
CENTRAL FILMS LTD.
WILLOWS

MOVIES OF INTEREST FOR
SCENIC, COMEDY, INDUSTRIAL, AND TRAVEL
PARTIES, SCHOOLS, CLUBS & CHURCHES
— AN EASY WAY TO ENTERTAIN —
DOUGLAS FLINTOFF
322 PEMBERTON BLDG. VICTORIA, B.C.
PHONE - G 7724 LOW RATES

The J. S. McMILLAN Co. Ltd.
LETTERING POSTERS DESIGNS COMMERCIAL ART
201 Union Bldg. Phone E 5333
612 View St.

WARNING

The Law Demands Safe Brakes

Let Us Give You a FREE Brake Inspection

JAMESON MOTORS LTD.

G 1161 740 Broughton Street

Fishermen In Disturbance

ST. JOHN'S, Nfld. (CP)—Sir Wilfrid Woods, Commissioner of Public Utilities, heard the suggestion at Bonne Bay, on Newfoundland's west coast, that he be kept in the courthouse for two weeks on dole rations.

Sir Wilfrid arrived at Bonne Bay last Wednesday after completing a tour of the west coast, investigating the conditions of distress among the fishermen.

A public meeting was called at Bonne Bay when the commissioner arrived aboard the customs cutter Shulamite. The commissioner was questioned but did not promise work, and the crowd asked if there were no alternatives for the dole.

The suggestion was advanced that Sir Wilfrid be detained in the courthouse for two weeks on dole rations. About 200 fishermen headed toward the public wharf where the Shulamite was moored and threatened to haul her ashore. Seven jumped aboard as lines were prepared, but Capt. J. St. Clair rang full speed astern and the ship broke away.

One of the fishermen jumped overboard and swam ashore, but the others were taken to Cornerbrook and handed over to police. The Shulamite returned to Bonne Bay next morning with a squad of police to ensure order.

Sir Wilfrid and Lady Woods were not molested in any way, authorities said, and returned to Cornerbrook after visiting other settlements en route.

Spoken By Wireless

August 29, 8 p.m.—Shipping:

PILCOT, Japan for Victoria, 745 miles from Cape Flattery at noon.

WEARPOOL, for B.C. ports, off San Pedro.

NAILEA MEADOW, for Port Alberni, 780 miles from Estevan.

GRIFFOO, 115 miles from Lona Beach.

August 30, noon—Weather:

Estevan—Fog; southeast, light; 30.07; 54; light swell.

Swiftsure—Dense fog; calm; 30.09; 57; sea, smooth.

Pachena—Clear; calm; 30.04; 51; sea, smooth.

Cape Lazo—Clear; calm; 30.04; 64; sea smooth.

Four motorists were this morning fined $2.50 each by Magistrate Hall in Police Court for parking on city streets more than an hour during business hours.

LABOR DAY WEEK-END FARES

TO PORT ANGELES

Return Fare $1.30 Children Half Fare

TO SEATTLE

Return Fare $3.25 Children Half Fare

Good going all sailings from Friday, September 2, to Monday, September 5. Final return limit, Tuesday, September 6.

ONE-DAY EXCURSION FARE

$1.05 to Port Angeles and Return—Children Half Fare

Wednesday, August 31
Sunday, September 4
Monday, September 5

Limited number of tickets for Monday (Labor Day) Excursion

Good on All Sailings

Black Ball Line

912 Government Street E 0222

One-day Excursion to SEATTLE

Thursday, Sept. 1 ● Ss. "Pr. Victoria"

GOING:
Lv. Victoria 8.30 a.m.
Ar. Seattle 1.15 p.m.

RETURNING:
Lv. Seattle 6.00 p.m.
Ar. Victoria 10.45 p.m.

● LUNCH 75c. DINNER 75c
● Lunch or dinner for children, 40c each.
● Lunch counter service.
● Staterooms at attractive rates.
● Orchestra on board.

$2.00 ADULTS RETURN
Children Half Fare

Canadian Pacific

H.M.S. York To Return Here

British Cruiser Here Friday Before Sailing for Bermuda

H.M.S. York, flagship of the America and West Indies station, which visited Victoria, for the Navy Week celebrations at the beginning of the month, will return for a short call early Friday, it was learned today.

The cruiser is scheduled to leave Comox at 6.30 Thursday evening and will anchor off Esquimalt about 6 Friday morning, to take on stores.

She will then put out into the straits with the Canadian destroyers Fraser and St. Laurent for manoeuvres.

Late Friday night H.M.S. York, with Vice-Admiral Sir Sidney J. Meyrick aboard, will head out to sea en route to her station at Bermuda.

Customs Ruling Stops Traffic

"Trippers" Said To Be Practically Eliminated By U.S. Regulation

BLAINE, Wash. (AP)—United States customs officials at the border station here said today the Customs Act forcing residents of this country to pay duty on all merchandise purchased in British Columbia having a value up to $100 unless they remain in Canada a minimum of 48 hours has cut out the "trippers."

"Trippers" is the term customs officers apply to one-day shoppers from Bellingham, Seattle, Tacoma and other nearby cities, who go into Canada in the morning and return in the afternoon with purchases totaling less than $100.

Customs records show the "trippers" have been practically eliminated since the government started enforcing this regulation a month ago.

COASTER WRECK NOW ABANDONED

No Attempt Made to Salvage B.C. Ship Off Point No Point

SEATTLE (AP)—Webster R. Anderson, agent, today declared the wreck of the 94-foot freighter Coaster and her $24,000 cargo of gold ore and concentrates abandoned. She was sunk off Point No Point last Thursday night in collision with the liner North Coast.

"It's anybody's boat now," Anderson said. "The ship sank in 180 to 420 feet of water.

Under maritime law salvage belongs to the salvors if abandoned.

Australian Tour Party Homebound

WINNIPEG (CP)—En route home after visiting Great Britain, France, Italy and the United States, an Australian touring party reached Winnipeg last night.

Speaking on behalf of the 20 visitors, Councillor M. Woodruff of Melbourne said they had all enjoyed the tour immensely.

Fishmeal Market

OTTAWA (CP)—The Commercial Intelligence Journal says in its current issue that it is anticipated in the United Kingdom that the reduced production of fish meal in the United States and Alaska will mean an increase demand in Britain for the Canadian Pacific coast product, particularly if the present improvement in the price structure continues.

Around the Docks

BRYNJE IN PORT

To stow upwards of 500,000 feet of lumber, Ms. Brynje, Capt. Koren, berthed at the Canadian National docks at 5 this morning from Puget Sound.

The Norwegian freighter, a regular visitor to Victoria in the offshore lumber trade, will work right through today and is expected to complete and get away late tonight.

Brynje leads a fleet of 10 carriers scheduled to come to Victoria within the next two weeks to load export lumber.

Ss. Pilcot, inbound from Japan and reported 745 miles from Cape Flattery at noon yesterday, is posted to go on berth Friday.

Other ships due include the Canoby and Imperial Valley, September 1; Cape Horn, September 2, Pacific Enterprise of Furness (Pacific) Line, September 4; Trevorian and Trebartha, September 7; Nailsea Meadow, September 9 and Greek Ss. Agios Georgios IV, September 12-13.

Ss. Boulderpool, which has been alongside the elevator loading since Saturday, will probably remain here until Thursday, it was ted today.

NIAGARA TO SAIL

With over 400 passengers aboard, Canadian-Australasian liner Niagara, Capt. William Martin, will clear from Victoria tomorrow evening on her return voyage to New Zealand and Australia. The liner is posted to leave Vancouver at 10 tomorrow morning and will come alongside Pier 2, Rithet docks, at 4, sailing at 5.30 for Honolulu, Suva, Auckland and Sydney. The Niagara will take out a prominent list of passengers, including Lord Gowrie, Governor-General of Australia, accompanied by his brother, Col. C. M. Hore-Ruthven, and his aide-de-camp, Squadron-Leader S. J. Moir; Sir Harry Luke, new governor of the Fiji Islands, en route to take over his new post; Robert Dalton, British trade commissioner in Australia; R. H. McKenzie, managing director of amalgamated dairies in New Zealand, and C. W. H. Riches, retired manager of the National Provincial Bank, London.

There will also be aboard 20 schoolboys from Waitiki, New Zealand, returning home after a tour of Canada.

DESTROYERS HOME

H.M.C.S. Fraser and H.M.C.S. St. Laurent arrived back in Esquimalt harbor this afternoon after paying a courtesy visit to Vancouver for the opening of the Canada Pacific exhibition. The two destroyers left Vancouver about 10 this morning and made a fast run across the gulf.

GETS BERTH ON ASIA

David Kirkendale, son of Capt. George Kirkendale, Victoria harbormaster, will go out as fifth officer aboard the Canadian Pacific liner Empress of Asia on Saturday. He is relieving the third officer on holidays.

Dave is a former Rainbow sea cadet. He started his sea career with the Empress of Canada as bridge messenger and able seaman and remained with that ship in the trans-Pacific service for two years. He served his apprenticeship aboard, the Moveria of the Donaldson Line and for the last two years he has been with the Corrientes as third officer.

He holds his second mate's deepwater ticket.

ICE PACK HOLDS SUPPLY SHIP

Ms. Therese Drifting on Eastern Coast of Melville Peninsula

CHURCHILL, Man. (CP)—Defying the relentless crush of the ice pack, the sturdy motor vessel Therese, Arctic supply ship of the Roman Catholic Church, was drifting slowly southward with the pack today, off Cape Wilson on the eastern coast of Melville Peninsula.

The little ship had drifted about 75 miles since she was caught in the ice-jam. A small stretch of comparatively open water relieved pressure on the vessel. But ice lay all around the Therese with no passage showing and possibility was seen the scheduled trip to Igloolik, N.W.T., would have to be bandoned unless the ship was freed.

Meanwhile Father Paul Schulte is standing by the ship, making survey flights in an attempt to discover a way through the ice

First United Church Choir will resume practice next Thursday evening at 8. Owing to special services on the Sunday following a full attendance is expected.

Slow-motion Rally

NEW YORK (AP)—The stock market's blood pressure came back almost to normal today as the war scare died down somewhat and leading issues pushed up fractions to more than 2 points.

It was a slow-motion rally, however, with the turnover of approximately 650,000 shares, about half that during the sharp relapse of the previous session.

Steels, motors, rubbers and specialties, notably weak on Monday, were among the first to right themselves. Rails, coppers, mail orders and specialties were moderately higher, although far from buoyant.

That Europe itself was none too confident peace would be preserved was seen in a brisk upswing of the dollar in terms of the principal foreign currencies. Most overseas securities markets turned irregular after an attempt to move forward at the start.

With the exception of a moderate loss in dome, most Canadian issues edged forward. Ahead a trifle were Lake Shore, Distillers and Canadian Pacific. Canada 4s were neglected. Canadian funds gained .03⅛ of a cent to 99.87½.

A definitely lower trend in the U.S. government division tended to pull other sections of the bond market down.

At the beginning of the final hour declines in the treasury and guaranteed group ranged up to 9-32 of a point, and trading in some of the widest losers had reached $100,000, par value at that hour.

About unchanged to a trifle higher were Northern Pacific 4s and International Hydro-electric 6s.

Foreign dollar bonds were mostly on the offered side, but declines were small. Japanese 6½s were an exception with a loss of more than 2 on light sales.

Dow Jones averages closed today as follows:

30 industrials	138.26,	up 1.20
20 rails	27.69,	up 0.21
15 utilities	19.30,	up 0.17
40 bonds	88.56,	off 0.31

Total sales, 630,000.

	High	Low	Close
Air Reduction	61 5	60 2	61
Allied Chemicals	175	172	172
Allis Chalmers	48 4	47 5	48 2
Allied Stores	10 4	10 1	10 2
American Can	96 6	96	96
American Celanese	23 2	22 6	23 1
American For. Power	3 6	3 5	3 6
American L. and Z.	7 2		7 2
American Locomotive	19 3	19	19 1
American P. and L.	5 2	5	5 1
American Radiator	15 2	15	15 2
American Rolling Mills	18	17 4	18
American Smelter	46 6	45 2	46 6
Amer. Tel. and Tel.	142 7	142 1	142 7
American Tobacco	86 2	85	86 2
American Waterworks	9 7	9 5	9 7
Anaconda Copper	33 5	33	33 5
Atchison Railway	36 4	35 6	36 4
Atlantic Refining	22 5		22 5
B. and O. Railway	7 7	7 5	7 7
Baldwin Locomotive	9 7		9 7
Bendix Aviation	22 6	21 6	22 6
Beth. Steel	57 4	56 2	57 4
Boeing	25 4	25 2	25 2
Borden	16 4	16 2	16 3
Borg Warner	33 4	32 4	33 1
Briggs	35 2	34 1	35
Canada Dry	18	17 6	18
C. P. R.	6 2	6	6 2
Caterpillar Trac.	48	47	48
Case (J. I.)	88 2	87	88 2
Cerro de Pasco	43 6	43 4	43 4
C. and O. Railway	30 7	29 6	30 5
Chrysler	73	71 4	72 4
Columbia Gas	6 4		6 4
Commercial Credit	48 7	47 1	48 7
Commercial Solvent	10 2	9 6	10 1
Commonwealth and So.	1 1		1 1
Consolidated	25	24 7	25
Con. Edison	26 5	26 2	26 3
Cont. Can	41 4	40	40
Cons. Oil	9	8 7	9
Cont. Oil	30	29 4	29 6
Crown Zellerbach	12 4	11 6	12 4
Crucible Steel	34 2	33 2	34 2
Curtiss Wright	5		5
Do. A	21 6	21 4	21 6
Deere and Co.	18 7	18 4	18 7
Douglas Aircraft	45 7	45 4	45 5
Dupont	131 4	130	131 4
El. Auto Lite	29	28 1	28 6
El. Power and Lite	10 4	10 2	10 4
Fairbanks Morse	36	33 4	36
Freeport Texas	30	29 4	29 4
General Foods	38 2		38 2
General Electric	41 2	40 2	41 2
General Motors	47 2	46 2	47
Goodyear	27 5	27	27 5
Granby Copper	6 2		6 2
Great Northern	21 1	20 4	21
Great West Sugar	27		27
Houston Oil	7 6	7 5	7 6
Howe Sound	44 4		44 4
Hudson Motors	8 7	8 6	8 6
Hupmobile Motors	1 1		1 1
Inspiration Copper	14 5	14 3	14 4
Int. Harvester	87 4	87	87
Int. Nickel	48 2	47 4	48 2
Int. Rayon	28 5	28	28
Int. Tel.	8 1	8	8
Ill. Central	11 7	11 6	11 6
Johns Manville	93 4	92 6	93
Kennecott Copper	40 1	39 4	40
Kresge	19 2		19 2
Lambert Co.	13 2		13 2
L. and M. Tobacco	100		100
Lowe's	48 7	48	48 7
Lorillard	20	19 6	19 7
Matheson Alkali	28		28
Mexican Seaboard	21 7		21 7
Monsanto Chemical	95		95
Montgomery Ward	46 3	45 4	46
Motor Wheel	14	13 2	13 5
Nash Kelvinator	10 2	9 6	10 2
National Biscuit	25 1	24 6	25
National Dairy	13 7	13 3	13 4
National Distilleries	24	23 4	24
National P and Lite	6 5		6 5
N.Y. Central	18 3	17 7	18 3
North American Co.	19 6	19 4	19 4
North American Avi.	9 1	8 7	9 1
Northern Pacific	12 1	11 6	11 7
Ohio Oil	10 2	10	10 1
Owens Ill. Glass	69	67 4	69
Pacific Gas and Elec.	26 1		26 1
Packard	5 1	5	5 5
Paramount Pictures	11	10 3	11
Penn. Railway	19 6	19 3	19 6
People's Gas	33		33
Phillips Pete.	39 1	38 4	39
Pullman	31	30 4	31
Pure Oil	10 2	10 1	10 2
Radio	7 4	7 3	7 4
Rem. Rand	15	14 6	15
Republic Iron and Steel	18	17 5	17 6
Reynold's Tobacco	41 7	41 2	41 2
Safeway Stores	18 3	18 1	18 2
Schenley	17 4	17 1	17 3
Sears Roebuck	71	69 7	70 4
Shell Union	15 1	15	15
Socony Vacuum	13 6	13 4	13 6
Southern Pacific	18 2	17 6	18 2
Southern Rly.	13 3	12 6	13 2
Sperry Corpn.	43 6	43 2	43 2
Standard Brands	7 5	7 4	7 5
Standard Gas	3 6		3 6
Standard Oil, Cal.	30	29 6	30
Standard Oil, N.J.	52 6	52 1	52 4
Stewart Warner	11	10 5	10 7
Studebaker	8	7 6	8
Texas Corpn.	43 6	43 2	43 2
Texas Gulf	36 2	35 6	35 6
Timken	48 6	47 6	48 6
Trans-American	10 2		10 2
20th Century Fox	25 6	24 6	25 6
Union Carbide	81	79 5	80 2
Union Oil, Cal.	20 1		20 1
Union Pacific	88 4		88 4
United Aircraft	27	26 4	27
United Airlines	8 7	8 6	8 7
United Corpn.	3 5		3 5
United Fruit	58 4	58	58
United Gas and Imp.	10 2	9 7	10
U.S. Cast Iron Pipe	41 2	40 2	41 2
U.S. Indus. Alcohol	22		22
U.S. Realty	5 4	5 1	5 4
U.S. Rubber	45	43 6	44 5
Do. pfd.	86	85 2	86
U.S. Smelting	63 4	62 4	63
U.S. Steel	58 7	56 7	58
Vanadium	18 7	18 3	18 7

Bonds

FOREIGN

(By Burns & Wainwright Ltd.)

	New York Bid	Asked
Australia 4½% 1956	100.75	102.00
Bolivia 7% 1958	4.50	5.50
Chile 6% 1961	18.75	19.75
Colombia 6% 1961	17.25	18.25
French 7% 1949	111.50	
German 6½% 1965	24.00	25.75
Italy 7% 1951	73.00	74.50
Japan 6½% 1954	68.50	70.25
Norway 6% 1944	106.00	107.50
Peru 6% 1961	8.75	9.75
Sydney 5½% 1959	102.125	

CORPORATION

(By Burns & Wainwright Ltd.)

	Bid	Asked
Public Utilities—		
B.C. Electric 6% pfd.	109.50	111.50
B.C. Telephone 6% pfd.	108.75	110.75
C.P.R. 3½% 1951	86.50	88.00
C.N.R. 5% 1953	103.00	105.00
Calgary Power 5% 1960	98.75	
Gatineau Power 5% 1956	103.75	105.25
Montreal Power 3½% 1973	95.50	97.50
Shawinigan 4% 1961	99.00	101.00
Western Power 5% 1949	106.00	108.00
Industrials—		
Canada Steamships 5% 1957	82.25	84.25
Canada Cement 4½% 1951	102.25	104.25
Famous Players 4½% 1951	97.25	99.00
McColl Frontenac 4½% 1949	97.50	99.25
Massey Harris 5% 1947	99.25	101.00
Simpsons Ltd. 4½% 1949	97.00	98.75
Grain Issues—		
Alberta Pacific 6% 1946	88.00	90.25
Federal Grain 6% 1949	92.50	
Reliance Grain 4½% 1952	89.50	95.50
United Grain 5% 1948	91.50	95.00
Western Grain 6% 1949		47.50

PROVINCIAL—MUNICIPAL

(By Burns & Wainwright Ltd.)

	Bid	Asked
Alberta 4% 1953	57.50	60.00
Do. 4½% 1956	59.50	61.50
Do. 5% 1955	60.75	63.50
Do. 5½% 1947	63.50	66.50
Do. 6% 1947	64.50	67.00
British Columbia 4% 1967	88.75	92.25
Do. 4½% 1953	97.00	98.50
Do. 5% 1959	100.125	101.625
Do. 5½% 1945	103.00	104.50
Do. 6% 1947	104.50	106.25
Manitoba 4% 1957	85.00	87.00
Do. 4½% 1960	88.50	90.50
Do. 5% 1959	94.00	97.00
Do. 5½% 1958	98.25	100.50
Do. 6% 1947	99.75	102.00
New Brunswick 3½% 1956	96.75	98.50
Do. 4% 1947	101.75	103.75
Do. 4½% 1961	103.50	105.50
Do. 5% 1960	109.00	111.00
Nova Scotia 3½% 1956	97.50	99.25
Do. 3½% 1949	100.50	102.50
Do. 4½% 1952	109.75	111.75
Do. 5% 1960	116.50	119.50
Ontario 3% 1951	98.25	99.75
Do. 3½% 1951	100.50	102.25
Do. 4½% 1949	111.00	112.50
Do. 4½% 1970	115.50	118.50
Do. 5% 1948	115.50	117.00
Prince Edward Isl. 3% 1945	98.50	100.50
Quebec 3% 1951	97.00	98.50
Do. 3½% 1948	100.00	101.50
Do. 4½% 1958	109.50	111.50
Saskatchewan 4% 1954	72.50	74.50
Do. 4½% 1951	79.00	82.00
Do. 5% 1958	80.50	83.50
Do. 5½% 1952	86.50	89.50
Do. 6% 1952	88.75	90.75
Municipal—		
Montreal 4½% 1951	102.50	105.50
Quebec 5% 1963	104.50	106.50
Toronto 5% 1953	116.50	
Vancouver 4½% 1968	81.50	85.50
Winnipeg 4½% 1960	91.50	

DOMINION

(By A. E. Ames & Co.)

	Bid	Asked
4% September 1940	105⅛	106⅛
5% November 1941	109⅛	110⅛
5% October 1943	112⅛	113⅛
4½% October 1944	111⅛	112
4% October 1945-1945	108	108⅛
4½% February 1946	111⅝	112⅛
3¼% June 1946-1949	102⅛	102⅞
3½% October 1944-1949	103⅛	103⅞
3¾% November 1948-1951	101⅞	102⅝
4% October 1947-1952	108	108⅞
3% June 1950-1955	98⅛	99⅛
3% June 1953-1958	97⅞	98⅞
4¾% November 1948-1958	111⅞	112⅝
4½% November 1949-1959	112⅛	112⅞
3¾% June 1956-1966	100	100⅞
3% Perpetual	89⅞	90
3% January 1942-1967	98⅞	98⅞
G.T.P. 3% 1962	98	99
Do. 4% 1962	109	
C.N.R. 3% 1944	103	104
Do. 3% 1945-1950	98⅞	99⅞
Do. 3% 1948-1953	98⅞	99
C.N.R. 3½% 1958	101	102
C.N.R. 4½% 1951	114⅞	115⅞
Do. 4½% 1957	114⅞	115⅞
Do. 4½% 1955	117⅛	118⅛
Do. 5% 1954	118⅛	119⅛
Do. 5% July 1969	116⅛	117
Do. 5% October 1969	119⅛	120⅛

MARKET STEADIES

TORONTO (CP)—The stock market steadied today following Monday's sharp sell-off. Base metal and western oil shares were up a little and the gold and industrial groups were only slightly lower. Volume was little better than 600,000 shares.

Among strong issues appeared Pamour, Preston, Central Patricia, Hard Rock, Chesterville, Kerr-Addison, Kirkland Lake, Macleod-Cockshutt, Moneta, Powell-Rouyn, Uchi and Read-Authier. The soft tone persisted for Teck-Hughes, San Antonio, Toburn, Conarium, Siscoe and Pickle Crow.

Western oils doing better included Okalta, Home, Calgary-Edmonton and East Crest. Texas-Canadian sold down 15.

Senior oils were heavy, but closing prices were up a little for the other interlisted leaders including Ford A, Brazilian, C.P.R., Distillers-Seagrams and Walkers Common.

Consumers Gas and International Utilities A declined a point each. Banks were off moderately and foods closed lower by minor fractions.

(By A. E. Ames & Co.)

	Bid	Asked
Bell Telephone	165	165½
Brazilian T.L. and P.	10⅛	10⅝
B.A. Oil	21	21¼
B.C. Power A	29¼	30
Canada Cement	9	9½
Do. pfd.	93	
Canadian Celanese	13	13¼
Canadian Pacific	6	6¼
Con. Mining and Smelting	56¼	56¾
Fanny Farmer	18¾	19
Ford A	20¼	20½
Gypsum Lime and Alab.	5¼	5½
Hiram Walkers G. and W.	41	41½
Do. pfd.	19	19¾
Imperial Oil	17	17⅛
Imperial Tobacco	15⅛	15⅜
International Petroleum	26	26⅛
McColl Frontenac	10½	11
Do. pfd.	100	101
Montreal Power com.	30	30¼
Shawinigan W. and P.	20	20½
Bank of Montreal	208	214
Royal Bank	188	190

(By J. W. Jones Ltd.)

	Close
Aldermac	46
Base Metals	29
Bankfield	58
Buffalo Ankerite	1.550
Canadian Malartic	87
Cartier Malartic	4
Castle Tretheway	86
Central Patricia	245
Chemical Research	45
Cons. Chibougamau	36
Dome Mines	22½
East Malartic	199
Eldorado	222
Falconbridge	350
Federal Kirkland	6-2
Francoeur	30

Warner Bros.	6-5	6-2	6-5
Westinghouse Air Brake	24	23	23
Westinghouse Electric	101-4	99-5	100-6
Western Union	29-2	27-3	29-2
White Motor	13	12	13
Woolworth	45	44-5	44-7
Youngstown S. and T.	37-5	36-1	37-5
Zenith Radio	20-4	19-4	20-3

Wheat

WINNIPEG (CP) — Adverse intermarket spreading and lack of support caused Winnipeg wheat futures to decline more than two cents today, sending prices to new seasonal lows and near bottom levels untouched in five years. Final prices were 1⅞ to 2⅛ cents lower, October 62¾, November 62⅝, December 61⅞ to 62 and May 65⅝ to 65½ cents.

Futures, which entered the sixth week of declining prices yesterday, opened slightly lower in sympathy with Liverpool, and failed to show any recuperative power. Canadian export sales were disappointing, reported to be below 250,000 bushels.

Western Canada's wheat deliveries Monday continued over the 4,000,000 bushels mark, totaling 4,823,000 bushels, compared with 2,104,000 bushels a year ago.

Lower Russian c.i.f. offers and lower north American markets caused Liverpool's drop of ¾ to ½d.

Buenos Aires was on holiday.

Cash wheat demand was virtually at a standstill. Some No. 1 and 2 northern grades were said to have traded at an improvement of ½ cent in the spread.

Coarse grains eased slightly, with barley subject to hedging pressure.

(By H. A. Humber Ltd.)

Wheat—	P. Clo	Open	High	Low	Close
May	67-4	67	67-1	65-1	65-4
Oct.	64-5	64-2	64-3	62-3	62-6
Dec.	63-7	63-3	63-5	61-4	61-7
Oats—					
Oct.	30-7	30-4	30-4	29-6	29-7
Dec.	29-4	29-4	29-4	28-3	28-4
Rye—					
May	42-4				42-2
Oct.	39-3	39-2	39-2	38-4	38-4
Dec.	40-1	39-7	40-2	39-4	39-4
Barley—					
May	39-1	39-1	39-1	38-6	38-6
Oct.	37-4	37-4	37-4	36-6	36-6
Dec.	37-4	37-5	37-5	36-7	36-7

Cash Grain Close

Wheat—1 nor. 64¾, 2 nor. 62¾, 3 nor. 61¾, 4 nor. 58¾, 5 nor. 48¾, 6 42¾, feed 39¾, track 62¾. Amber Durums—1 51¾, 2 49¾, 3 47¾, 4 42¾, track 51¾. Garnet—1 55¾, 2 52¾, 3 50¾.

Oats—2 cw. 29⅞, 3 cw. 27⅞, ex. 1 feed 27⅞, 1 feed 26⅞, 2 feed 25⅞, 3 feed 22⅞, track 29⅞.

Barley—2 row 36⅛, 6 row 36⅛, 3 cw. 35, 4 33⅛, 5 32⅛, 6 31⅛, track 36⅛.

Rye—1 cw. 38, 2 cw. 38, 3 cw. 35, rejected 2 31, 4 cw. 30, track 37⅛.

Flax—1 nwc 141, 2 cw. 137, 3 cw. 125, 4 cw. 120, track 140.

INDEMNITIES FOR WEDNESDAY

(By H. A. Humber Ltd.)

Winnipeg

Wheat—	Bid	Offer
May	64	66-6
October	61-2	64-1
December	60-2	63-2
Oats—		
October	29-6	30
Barley—		
October	36-5	36-7

CHICAGO (AP)—Heavy marketing of Canadian wheat, indications of some abatement in nervousness over European war threats and selling of September contracts before the delivery date combined to depress wheat values more than a cent today.

Foreign demand for American wheat was negligible and no export business was reported. Winnipeg prices, leading the decline, were around 2 cents lower at times due partly to persistent hedging sales.

Wheat closed ⅝ to 1¼ lower compared with yesterday's finish, September 62¾ to 62⅞, December 64⅝ to 64¾, corn was ⅜ off to ¼ up, September 52⅝ to 52¾, December 51, oats were unchanged to ⅛ higher.

(By H. A. Humber Ltd.)

Wheat—	P. Clo.	Open	High	Low	Close
Sept.	63-6	63-4	64	62-5	62-6
Dec.	65-5	65-5	66	64-5	64-5
May	67-5	67-6	68-1	65-7	67
Corn—					
Sept.	52-5	52-4	53-3	52-2	52-6
Dec.	51-2	51-2	51-4	50-5	51
May	53	52-6	53-1	52-4	52-5
Oats—					
Sept.	24	24	24-2	24	24-1
Dec.	24-7	24-7	25	24-7	24-7
May	25-6	25-6	25-7	25-6	25-6
Rye—					
Sept.	--	42-2	42-2	41-5	41-5
Dec.	--	43-2	43-2	42-6	42-4
May	--	46	46	45	45

Montreal Produce

MONTREAL (CP)—Spot: Butter, Que. fresh (92 score) 23½ to 23¾; Que. second (38 score), 22½ to 22¾. Eggs, Ont. A large, 31½; B large, 24½; C, 21.

To arrive: Butter, Que. fresh (92 score), 23¾ to 23¾; Que. fresh (38 score), 22¾.

Butter futures unchanged to ⅛ cent higher. September, 23⅛ to 23⅜; November, 23⅜ to 24.

Calgary Oils

CALGARY—Okalta regained 3 of the 7 points it lost yesterday as local oil prices remained steady in a morning session of dull trading.

Only 7,000 shares changed hands.

Commoil gained 2 points to 66 and Calmont lost 1 at 30.

God's Lake	43
Gunnar Gold	61
Hard Rock	208
Hollinger	1.500
Howey Gold	25½
Hudson Bay	28⅞
Jacola	15
Jellico	42
J.M. Consolidated	10
Kirkland Lake	118
Lake Shore	5.250
Leitch Gold	77
Little Long Lac	310
McIntyre	4.700
McKenzie Red Lake	117
McLeod Cockshutt	330
McWatters Gold	60
Macassa	490
Mining Corpn.	210
Monpta	148
Nipissing	163
Noranda	71⅛
O'Brien Gold	290
Pamour Porcupine	420
Paymaster	45½
Pend Oreille	176
Perron Gold	158
Pickle Crow	480
Powell Rouyn	226
Premier Gold	235
Preston East Dome	152
Read Authier	260
Red Crest	9
Reno Gold	36½
Sheep Creek	92
Shawkey	4½
Sherritt Gordon	118
Siscoe	200
Sladen Malartic	89
Stadacona	44
Sudbury Basin	250
Sullivan	97
Texas Canadian	130
Teck Hughes	460
Sylvanite	305
Thompson Cadillac	22½
Toburn	185
Ventures	520
Waite Amulet	555
Wright Hargreaves	765

A. E. AMES & CO.
LIMITED
INVESTMENT SECURITIES

NEW YORK MONTREAL VANCOUVER TORONTO VICTORIA WINNIPEG LONDON, ENGLAND

401-315 Belmont House Telephones E 4171-2-3

GOVERNMENT, MUNICIPAL AND CORPORATION
BONDS
BURNS & WAINWRIGHT LTD.
615-6-7 CENTRAL